Complete Stock and Markets, Page 9

THE CHRONICLE-TELEGRAM

Full Leased Wire Report Of The Associated Press

THE WEATHER
Cloudy Tonight and Wednesday. Somewhat Colder Wednesday.

VOL. 2. NO. 164 — ELYRIA, OHIO, TUESDAY, JANUARY 11, 1921 — PRICE 5 CENTS

ELYRIAN SUED FOR $250,000

TWO ARE KILLED AND EIGHT HURT IN CLEVELAND HOTEL FIRE

Three Women Are Injured in Leaps By Missing Nets

ONE BURNED TO DEATH AND SECOND IS SUFFOCATED — HOTEL GUESTS FOUND UNCONSCIOUS WHEN RESCUED — LOSS ESTIMATED AT $50,000

CLEELAND, Jan. 11.—Two men are dead from burns and suffocation and eight persons were injured in a fire which swept the Chestnut Hotel, 12th street and Chestnut avenue early this morning. Several persons are said to be missing. Firemen and police were searching the still blazing building for additional bodies three hours after the fire started.

Women Miss Nets.

The injured, including three women, were hurt in wild leaps from second story windows. Life nets were spread by firemen but in the dense smoke and darkness, several of those injured were hurt when they missed the nets.

Police say that the fire escape collapsed a few minutes after the fire started, cutting off escape by the iron structure after a few of the hotel occupants had reached safety that way.

The dead: Andrew Wurmel, 49, a waiter, burned to death.

Clarence Berg, 20, burned and suffocated.

The two dead men occupied adjoining rooms on the third floor. Wurmel's body was found just inside the door of his room, wrapped in an overcoat.

Berg had made his way from his room but collapsed outside in the hall, overcome by smoke.

Wurmel, fire officials said, was responsible for the fire, through thecareless handling of a burning cigarette.

Fire officials estimate the loss at $50,000.

Only one stairway, an open one, well in the center of the building, offered a means of escape and that was soon cut off as the flames continued to spread. A fire escape in the front of the building was so situated that it was almost impossible for the forty hotel guests to reach it. Apparently but few thought of the rear fire escape.

List of Injured.

The injured:

Caroline Gach, 19, shoulder dislocated and internal injuries sustained in a fall from the second floor.

Mary Lucas, 23, shoulder and back dislocated; internal injuries

Mrs. Jessie O'Brien, 30, neck injured; leaed from second floor.

Joseph Mentisin, ankle sprained in leap from second floor.

James Murray, internal injuries

O. L. Berchtold, 65, back hurt in fall from second floor.

Timothy Mullingan found unconscious from smoke.

J. R. Rucker, 26, hands and face burned.

PLANS FOR BIG INAUGURAL DROPPED

WASHINGTON, Jan. 11.—Announcement that at the request of President-elect Harding, the Washington inaugural committee last night had cancelled all plans for the celebration in connection with his inauguration next March was received here with varying emotions. Those who had opposed reviving the custom of making the occasion a gala one, chiefly because of the expense involved, expressed commendation. Others while sympathizing with the spirit that prompted Mr. Harding's request showed keen disappointment.

The action in meeting the wishes o fthe president-elect means that the parade, the inaugural ball and other features of the program that in the past has attracted many thousands of visitors from all parts of the country, will be dispensed with. Weeks of work by numerous committees will be undone and approximately $200,000, subscribed by Washingtonians toward the inauguration expenses will be returned.

MANY ENROLL IN NIGHT SCHOOLS

Y. M. C. A. Apprenticeship Classes Started Last Evening—Many Helpful Branches Are Taught

Last night the second term of the apprentice classes at the Lorain Y. M. C. A. was begun with an enrollment of 84 students who reside in this community and were in the World war.

The school is divided in a number of classes for apprentices with 26 ex-service men taking mechanical drawing under the instruction of A. W. Thurston; sheet metal drawing, 7, J. H. Braddon, instructor; electricity, 27, C. L. Bistol, instructor; steam engineering, 24, mechanical drawing and shop mathematics, H. G. Vaughn, instructor. Prof. R. H. Finney is the supervisor of the school. Mr. Finney said that the United War Work organization had given the Y. M. C. A. more funds to conduct the school and that more than a half million scholarships are offered to ex-service men to take the free course throughout the country upon more than a hundred courses; and that all that is required is that former service men present their card as honorable discharged soldiers.

The classes were opened here in October 14 last with only about 30 students. The enrollment has gradually increased and last night 84 young men were taking various apprentice courses.

It is expected that by next April when the term closes that there will be fully 125 students as many have indicated that as soon as they can adjust their affairs that they will enter the night free school. The studies are so arranged that a certain number of lessons are given each term and at the end of the period the apprenticeship is completed and the student is able to secure employment at good wages.

Says He Will Ask Ex-Safety Director To Return to Work

HAS BEEN SERVING OFFICE SINCE FIRST OF YEAR PENDING THE APPOINTMENT OF A SUCCESSOR—VACANCY ON HEALTH BOARD ALSO TO BE APPOINTED IN A FEW DAYS SAYS GRALL

Since the resignation of C. C. Timberman, as Safety Director, that office has been vacant, and Mayor Grall has been casting around for an available man.

This morning he announced that he expected to reappoint Mr. Timberman to the position if he would accept it. He has had this in mind for several days, and is expected to send a letter to Auditor Patterson making the appointment within a day or two.

The mayor also announced that within a few days he will make an appointment to fill the vacancy now existing on the board of health.

COUNTY PASTORS TO CHANGE PULPITS

County Association Meeting, Held in Wellington Yesterday Proposed Many New Features in Religious Work

An interdenominational exchange of pulpits throughout the county on Sunday morning, February 27, was decided upon by the Lorain County Ministerial Association at a largely attended meeting at Wellington yesterday afternoon. The exchange of pulpits was proposed as one feature of the special emphasis upon evangelism which characterizes the work of the churches between New Years and Easter.

The task of the evangelist is that of introducing God to men, declared Bishop W. F. Anderson, of the Methodist church, who addressed the meeting upon the general theme of the day, "Evangelism." He said that the emphasis in the church today in evangelism is being changed from the doctrine and mysteries of the Atonement to those of the Incarnation. A successful evangelist or preacher must be one who "revealed in the character of God."

Rev. J. H. Grant of the First Congregational church, Elyria, spoke upon the task of evangelism as one too intimate and personal in its nature to be delegated offhand to a professional evangelist for a few weeks of "high-pressure" methods. "Special meetings" in a church he described not as a time of seed-sowing, but of harvest from the period of cultivation during the other fifty weeks of the year.

Dr. J. C. Smith, district superintendent of the Methodist church, dwelt upon the greatly changed conditions which have come about in rural churches in recent years. Among the facts he mentioned were the continual large migration of young people from the country to the city and the lack, on this account, of active youthful leadership in the rural churches; the unbusinesslike financial methods of many rural churches, the reluctance of congregations to follow the present-day rural tendencies toward centralization and co-operation as manifested in their schools and business organizations; and the fact that while formerly both church members and non-members attended Sunday services so that a congregation would be half composed of non-members, now but few members attend. The pastoral efficiency he considered averaged as high for the rural as for the city churches in serious and spiritual matters the facts of sin and the power of God.

In the evening a union service for the churches of Wellington and surrounding townships was held at the Congregational church under the auspices of the County Church Federation and addressed by Bishop Anderson.

Besides Bishop Anderson and Dr. Smith, others from outside the county who attended the meetings were Rev. George E. Enterline, of Akron, district superintendent of the Ohio Baptist Convention, and Rev. John P. Davis, Baptist missionary to China, now in this country on furlough.

SENSATIONAL HEART SUIT IS FILED BY CLEVELAND WOMAN

JOHN C. CROMWELL, OFFICIAL OF LORAIN STEEL COMPANY BEARING THAT NAME, IS DEFENDANT IN SUIT FILED HERE TODAY—LARGEST SINGLE DAMAGE SUIT EVER FILED IN LORAIN COUNTY COURTS

Indiscriminate loving comes high these days, according to the heart balm requested by Marie C. Kilt, of Cleveland, who declares in her petition filed in common pleas court, this morning, that $250,000 is a reasonable sum for President John C. Cromwell, of the Cromwell Steel Company, of Lorain, to pay for the affections she says she lavished upon him for a period of three years.

Cromwell resides at 334 Tenth street, this city and was served with a copy of the petition, this morning.

Three Year Courtship

From 1915 until 1918, when he induced her to leave her mother's home to occupy an apartment selected by him, "Marie" declares he proposed marriage to her a number of times, but although she was ever ready to be led to the altar, for some reason he deferred leading her down the aisle or over any other route which would permit her to take the marriage vows.

"Marie" informs the court that the suspense during that three year period was something awful and as a result of the disappointment inflicted upon her, her health has been shattered and that similar punishment should be accorded Cromwell's bank account.

Filed Similar Suit

Similar proceedings to the one instituted in the common pleas court in this county, today, were filed in Cleveland several months ago, but for some reason no further action was taken and it is possible that a temporary reconciliation was effected, so the present breach of promise suit occasioned considerable surprise when it was presented County Clerk Williams today.

WORKING FORCE OF B. AND O. TO BE CUT

Posted Announcement Says Forty Per Cent of Workmen Will Be Laid Off Tomorrow Morning

Tomorrow morning the forty per cent reduction of the Baltimore & Ohio employes in this section will take place, according to an announcement made this morning. The cut will have a material effect upon the Lorain shop employes.

The reduction in employes has been made all along the B. & O. system and a number of engineers have ben reduced to firemen by it. Many of the entire train crews have been taken off until next spring, at least, when navigation opens.

The local trains will be changed from an every day trip to every other day, which will bring about a material reduction in the operating crews. On tomorrow morning a large number of shop men will also be laid off, it being stated by the officials that there is not at present sufficient work for only about half the employees. It is reported that the cut will also involve a large number of office and similar employees.

LIQUOR LAW EVADERS GET ANOTHER JOLT

CLEVELAND, Jan. 11.—Cuyahoga county may be enriched by something like a million dollars as a result of a ruling handed down today by the court of appeals compelling the county auditors Zangerle to impose a tax of $1,000 upon every convicted liquor law violator.

The $1,000 tax is prescribed in the Dow-Aiken law.

Several months ago George C. Southwell, secretary of the Dry maintenance league, filed suit to compel Auditor Zangerle to impose the tax on the scores of liquor law violators convicted throughout the county.

The court of appeals judges heard the case here on December 2.

Today the clerk of the court of appeals received word from the judges that Southwell had been upheld and that the opinion of the judges was on the way here.

SERIOUS WORK FOLLOWS POMP OF INAUGURAL

COLUMBUS, Jan. 11.—With the gaiety and froth of inauguration day out of the way, Ohio's new governor, Harry L. Davis, and other state officials, inducted into office yesterday with him, in old time inaugural style, today were getting down to the serious business for which they were elected.

The offices of most of the new officials were filled with flowers this morning, and clerks and other employes hadn't quite explored their new desks, nor gotten the hang of their strange quarters, but the business of running Ohio with republicans was efficiently started.

Governor Davis, his wife and their son, are to move into the executive mansion some time today leaving their quarters in a local hotel.

Unusually large attendance marked all of yesterday's festivities, with the exception of the inaugural ball, and those attending that were pleased, because there was room to dance.

More than 600 Ohio editors and newspaper men crowded into the Elks home last evening for the press smoker. Governor Davis made a brief address.

New state officers, in addition to Governor Davis, who started either first or second terms this morning were

Attorney General Price; Secretary of State, Harvey C. Smith, State Auditor Joseph T. Tracy and Treasurer, R. V. Archer.

Pledges Made by New Governor

1—Redeem campaign pledges by conducting the business of the state as nearly as possible as any successful private business is managed.

2—Solve the pressing problem of taxation in cities by application of the principle of home rule in taxation and at the same time retaining the Smith 1 per cent law.

3—Adopt an "iron-handed policy" in the enforcement of all laws and create a state prohibition enforcement staff.

4—Adopt an attitude of firmness in dealing with prisoners in penal institutions, liberal too from an application of the pardoning power.

5—Conduct an inquiry to determine such plan of highway development as will most effectually serve to improve the marketing system and plan a program of road construction.

6—To see that application of the benefits of the state workmen's compensation act includes occupational diseases.

7—Provide adequate means for carrying on Americanization work.

8—Put teeth in the state blue sky law.

Four Arrested in City Whiskey Raid

THREE TO BE ARRAIGNED TOMORROW MORNING TO EXPLAIN HOW THEY GOT POSSESSION OF WHISKEY—ANOTHER ELYRIAN IS OUT ON BOND

Three alleged liquor offenders, Fred Elburg, James Pullivant and Alfred Bolasny of this city will face Mayor Jones in police court tomorrow, at which time they will be called upon to explain any connection they may have had with the supply of booze confiscated by the police.

Elburg had a half pint on his hip, when arrested and it is believed he secured it of Pillivant, who was arrested later on at the Bolasny bowling alley on West River street, where according to the police he was doing a land office business by dishing out drinks to the thirsty populace in that section of the city.

Bolasny is charged with having liquor in his possession but denies that he had any inkling that there is or ever had been a drop of "liquor" on the premises.

Bolasny is out on $500 bail pending the hearing of the case.

Scholarships Are Available For Service Men

Secretary L. B. Hindman, of the Elyria Y. M. C. A states that there are still a number of scholarships available for ex-service men who have honorable discharges. Classes are being held at the Y. M. C. A. and there have already been about $1,000 worth of scholarships awarded. When the money available for this purpose has been exhausted they will be unable to procure any more.

A balance of the fund received from the United War Work drive during the war is being used to pay the expenses in these courses and all ex-service men are invited to enroll in these classes free of charge.

Out of the 1920 fund, 23 scholarships have already been granted and Kinney has been authorized to grant more scholarships out of the fund of 1921. Six free collegiate scholarships in addition have been granted by the state Y. M. C. A. educational service committee at Columbus to ex-service men in Lorain County.

In the last year 4,000 ex-service men, representing every county in Ohio, were given additional educational opportunity in this way, out of the "Y" funds. The total number taking the courses in the entire nation numbered 50,000.

Correspondence home study courses are being given free along with any course taught at the local Y. M. C. A. The courses being taught at the local school are mechanical drawing, sheet metal drawing, steam engineering, electricity and shop mechanics, in addition to these courses in agriculture, rural engineering, architecture, civil engineering, commerce, electricity, mechanics, mathematics, steam and power plant engineering and languages may be taken by correspondence, free to any ex-soldier.

Mr. Hindman is anxious that Elyria soldiers enroll in these schools and they may do so by seeing the secretary at the Y. M. C. A. building.

THE MEMBERS OF THE SERVICE Star Legion will meet tomorrow night in the American Legion hall.

DR. ANDERSON'S ADDRESS HERE INSPIRATIONAL

Methodist Bishop Draws Great Throng to Church Sunday, Which Hears Notable Discourse

Bishop William F. Anderson of Cincinnati was greeted by a very large and appreciative audience upon his appearance at the Methodist church Sunday evening.

Bishop Anderson has for years been very popular in Elyria and his address Sunday evening on "The Coming of the Kingdom," added even to his established reputation as a keen, logical thinker and forceful pulpit orator.

The text chosen as suggestive of the theme is from Jesus' reply to Nicodemus when he said "Marvel not that I say unto you, 'ye must be born again,' for that which is born of the flesh is flesh, and that which is born of the spirit is spirit." Dr. Anderson said that scarcely any one would have believed ten years ago that the greatest and most destructive war of all time would have been fought between the years of 1914 and 1919.

"None would have believed," continued Dr. Anderson, "that our civilization would have permitted such a thing. We would rather have believed that the wise counsel of Christian nations would have been called into play in such a crisis and the menace averted. Yet contrary to the belief of the best thinkers we have been compelled to witness a destruction of property and a devastation of life that staggers the world." Our loss of life, incident to the

(Continued on Page Seven)

MOTHER GOOSE PAGEANT HERE ON SATURDAY

A Mother Goose pageant will be presented at the Rialto theatre, Saturday afternoon and evening the entire proceeds to go to the Community Chest fund.

Manager Viv Woodward of the Rialto theatre, has donated the use of the play house on this occasion and the only expense connected with the production will be for transporting special scenery and costumes to this city.

Mrs. N. C. O'Conners of New York City, will have entire charge of the pageant and is now engaged in coaching the boys and girls who will participate in the cast the producer having had much experience in this line of work and will guarantee that the play will meet with the aproval of the audience.

Elyrian Asks Divorce

Carol Robinson seeks a divorce from John W. Robinson, whom she married in 1917, divorced him in 1919 and re-married him in 1920, alleging non-support of herself and daughter by the first marriage.

Wants Title Quieted

H. D. Stetson of Ridgeville has filed suit in the common pleas court to quiet title to property in that village which has been in his possession for the past 21 years.

COUNTY AUDITOR RETURNS FROM STATE MEET

County Auditor M. H. Welty has returned from the first meeting of the Ohio Tax association, to be held in connection with the County Auditors association at Columbus, three days having been devoted to discussing taxation reforms.

Tax experts, professors versed in political economy, bankers and laymen interested in the subject of taxation as it is applied in Ohio to the number of 300 were present and some splendid addresses were delivered during the sessions.

It was generally admitted that the tax laws of Ohio are about the worst in effect in any state in the union.

MARRIAGE LICENSES

William A. Fedler, 23, Zanesville, painter, and Catherine A. Frasier, 20, Lorain.

Clarence E. Keith, 27, Amherst, engineer, and Aleonore Tueumlins, 24, Amherst.

Albert Myers, 36, Lorain, marine engineer, and Genevieve Plot, 25, Lorain.

Ridgeville Meeting Today

The annual meeting of the stockholders of the Ridgeville Telephone company was held at Ridgeville this afternoon, at which time a proposition to rebuild the system was discussed.

Stockholders to Meet

The Columbia Telephone company will conduct its annual stockholders' meeting in that township tomorrow and it is expected that a large attendance will be present on that occasion.

National Elects Officers

The annual election of directors of the First National Bank of this city, was conducted by the directors' room of the Lorain County Bank & Trust company, today, the polls being open several hours for the stockholders to select who they would have serve them in that capacity.

PASSES BOGUS CHECK FOR $30.00

Joe Baro, 124 Woodford avenue, reports to the police that a colored man named Charles White recently entered his barber shop and after buying two pounds of pork chops tendered a check for $30 and pocketed the difference between the price of the meat and the face of the check.

Baro says he had cashed checks for White before and that they were taken care of at the bank on which they were drawn, but in this case neither the bankers of Baro can make out the name of the man who was supposed to sign the checks, although White claimed that a contractor had presented him with the check.

Jackson Hotel Changed To Acme and Now Ohio Hotel

William Field proprietor of the hotel at the corner of West avenue and Broad street, recently announced that hereafter the name of the hotel would be the Acme.

Although he paid $5 for the sugestion he has come to the conclusion that the name is not a suitable one for a hostelry in the 100 Per Cent City, so he has decided to change the name to Hotel Ohio and is having an illuminated sign erected to convey that information to the traveling public.

ATTEMPTED TO PASS $35 CHECK

The American Wrecking Company reports that a strange colored man attempted to cash a check at its place of business on East Broad street, yesterday, presenting a check bearing C. T. Winckle's name.

When the company suggested the signer be requested to vouch for the signature, the colored man departed, but later called up on the phone and represented himself to be Winckles and asked why the company had refused to honor the paper. The stranger has not been see nor heard from yet and the company is not out the $35, the amount for which the check was drawn.

ALIEN NATIONS WILL BAR U. S. FROM COUNCILS

WASHINGTON, Jan. 11.—Immediate withdrawal of the United States from further participation in the council of ambassadors in Europe was reported today to have been decided upon. State department officials declined to discuss the report, but they did say that notbe represented at the meeting of premiers next week at which France and Great Britain will discuss ways and means for enforcing the terms of the treaty of Versailles and conditions in the Ruhr valley.

Representation on the council of ambassadors has been the most important link connecting the United States with the post-war situation in Europe.

Annual Meet Tomorrow

The Lorain County Bank & Trust company will conduct its annual stockholders meeting tomorrow and it is expected that a large attendance will be present on that occasion.

SOLDIER BONUS FOR OHIO BOYS OCCUPY SOLONS

COLUMBUS, Jan. 11.—The first soldier's bonus measure was to be introduced in the legislature today.

The measure, prepared by Representative Harry L. Gordon, of Hamilton county, is in the form of a joint resolution proposing a constitutional amendment which would authorize $25,000,000 bond issue to be submitted to the voters at the November election this fall.

Former service men, including all enlisted men and officers below the rank of major would be beneficiaries under the measure. Payments would be made at the rate of $10 per month for each month of service, the maximum being set at $250.

Other soldier bonus legislation is expected to be introduced during the session.

FIRST UNION MEETING PARENTS - TEACHTERS IN TECH HIGH FRIDAY

On Friday evening, January 14 there will be held in in the Technical high school auditorium, a most interesting gathering of the patrons of the Elyria public schools, when the first evening union meeting of all the Parent-Teachers' asociations of the city will be held, for a program and a social time together.

As a special feature, Dr. E. A. Miller of the department of education of Oberlin college, has been secured for an address and the Elyria high school orchestra will furnish a musical program. All the fathers of the school children as well as the mothers are expected to be in attendance as this evening session has been so arranged that all fathers might be enabled to be present.

Elyrian Purchases Black Hotel at Port Clay

The purchase of the Black hotel, on North Broadway, has been made public and the new proprietor announces he will at once proceed to make improvements.

Mr. McCarey was formerly one of the proprietors of the Jackson hotel, in Elyria, and recently sold out. Since then he has been casting around looking for another location, and has now decided come to this city.

THE CHRONICLE-TELEGRAM

Published by The Lorain County Printing and Publishing Company.
EMIL CALMAN GEN'L. MGR.
J. FRANK BURKE, EDITOR.
Offices, 331 Second St., Elyria, Ohio

Published every evening except Sunday. Entered as second-class matter at Elyria postoffice. Act of 1879.

Price—Three cents per copy. By carrier in city 15 cents per week; $7.50 per year in advance. By mail outside of Elyria within Lorain and adjoining counties, $4.00 per year; within the State of Ohio, $5.00; elsewhere $6.00.

Members of The Associated Press; Audit Bureau of Circulation; Bureau of Advertising of the American Newspaper Publishers Association.

New York Office, A. E. Clayden, Representative, 347 Fifth Ave.; Chicago Office, John W. Hunter, Representative, 419 Marquette Bldg.

The Associated Press is exclusively entitled to the use for republication of all news dispatches credited to it not otherwise credited in this paper, and also the local news published herein. All rights of republication of special dispatches herein also reserved.

PHONES

Circulation	2316	News	2318
Advertising	2317	Society	2319

LORAIN OFFICE 4206

THE CHRONICLE-TELEGRAM

JOINT NAVAL BASES IN PACIFIC

That Canada is not in sympathy with the Anglo-Japanese Alliance is evident by the report of the American-Cannadian arrangements for joint use of naval bases in the Pacific. The strengthening of the ties between Great Britain and Japan would tend to keep the United States and British dominons apart. Japan, which has taken over the Prussian military traditions is undoubtedly working herself up into bitter enmity of this country. It is her desire that we be isolated in the Pacific. A stronger bond with Britain would not only provide the assurance of an ally in case of war with the United States, but would force upon us a policy of suspicion towards our neighbor.

Canada has nothing to pain for herself by the encouragement of a more binding conract between Britain and Japan. In fact, she would have much to lose. Friendliness with the United States provides Canada with protection and security which she would hardly be warranted in throwing lightly away out of loyalty for the mother country. It is therefore likely that the report of negotiations for the employment of joint naval bases by America and Canada will be consummated, and thereby quiet any fervor in London for the Anglo-Japanese Alliance said to be contemplated.

OUR RAILROAD PROBLEMS

Despite the fact that railroads failed to earn dividends last year in keeping with their expectations, it is stated that they will not ask for freight or passenger increase during 1921.

The chairman of the Railway Executives, Thomas DeWitt Cuyler, says:

Private ownership and operation of the railroads as a measure of sound public policy rests largely upon its superior efficiency and economy. In my judgement the American railroad companies during the present year have fully justified, and during the coming year will make every effort to continue to justify, the support and confidence which public opinion in gratifying measure has already accorded them."

It is true that if the raliroads should continue to plead for higher and higher rates, looking always to the government for their dividends the government might just as well run the properties. It can make little difference to the people if they pay for indifferent management by means of shipping and passenger charges or through appropriations made by congress.

LOOKING TO THE FUTURE

Secretary of the Navy, Daniels is responsible for the denial of the London rumors to the effect that the Canadian and American navies would use the same Pacific Naval Bases. This statement seems superfluous, for almost any announcement from the present administration affecting the foreign policy of the United States is hardly considered seriously when the period of the present administration's existence is so limited. It is hardly to be expected that the present administration can form and frame foreign or domestic alliances that will be satisfactory in the scant two months that remain.

The vote last November clearly indicated that the people are looking forward to the Wilson successors for future alliances that will bear the acid test. We need, therefore, neither hope nor fear any action that may be contemplated by the present official family in Washington.

Respectability has never been known to hide behind a screen.

Each day that dawns is another opportunity.

The surest way to get old quick is to try to get rich quick.

Without human failures success would be less conspicuous.

THE BANTAM KID TO THE RESCUE!

Thirty Years Ago

JOHN H. FAXON, SECRETARY of the Lorain County Horse Owners' association, called a meeting at the court house.

MR. AND MRS. WRIGHT PEMBER were surprised at their home on Factory street by the visit of a large company of friends with well filled baskets.

THE EMPLOYEES OF THE Western Automatic and the officials of the company attended in a body, services at the First Baptist church, where the pastor delivered a special sermon to them.

THE OPENING OF THE NEW K. of P. hall in the Worst block featured a celebration and installation of the new officers as follows: Past chancellor, John C. Bins; Chan. Com., R. H. Shute; vice Chan., Frank H. Quayle; prelate, Jacob Murbach; record keeper, Otto Martin; master of finance, Ernest Rimbach; M. of Ex., John Murbach; M. A. R., George Rimbach; I. G., Paul Stegar; O. G., W. C. Notley; trustees, J. H. Krause, Jacob Murbach and Louis Schneurer.

MISS IDA C. ALLEN, PRINCIPAL of Elyria high school, received a life certificate from the state board of examiners.

HOWARD PHIPPS, BROTHER of Miss Luella Phipps, received a gold cane, on the vote of being the most popular engineer on this division of the Nickel Plate, R. R.

SHERIFF POUNDS WAS SUCCEEDED as sheriff of Lorain county by Calvin Ensign, the employees in the court house presenting Mr. Pounds a handsome clock, on the last day of his office, Judge Hinman making the presentation.

VENTURES in COMMON SENSE

The less a man amounts to, the more sentimental he is; the stronger his disposition to believe that what he thinks is the truth, and that whatever another says is a vicious lie. A man of intelligence always listens to the other side; he wants to know what there is in it. He is not forever saying, "There is a good deal in it," when there is nothing in it.

Sentiment has failed, but there is evidence mountain high that industry, temperance, fairness and politeness are the sum of science, philosophy and plain common sense.

A man engaged in screaming that he has a big heart and mind, and desires to convert the heathens, rescue the poor from oppression, and rid the world of ills that are at least natural, if not entirely imaginary, is really no better than others, and usually not so good; he is prejudiced, unfair, and behind his propaganda is a well-defined plan to benefit himself, so he soon begins attacking other men who do not believe as he does. They reply in kind, and there is a dreadful mess; he proves his opponents are hypocrites, and they prove he is another. Meanwhile, the people look on with interest, gradually take sides, and the row spreads to every hamlet and to almost every family. Finally the sword is substituted for the pen, and a row is on, the like of which has never been seen. It is no more than the plain truth to say that the base of every great row is over-wrought sentimentality. It is the base of every noted and mischevous lie; it is responsible for the lamentable fact that more foolish lying is going on today than ever before in the world's history. It is responsible for the fact that there is almost no such thnig left as a reasonable, truthful man.

OBSERVERS COLUMN

A local physician who is retained by a fraternal organization to attend members who become ill at any time, is puzzled as to what course to pursue concerning one of his patients.

He was called to a home on the outskirts of the city to administer to an ailing lodgeman the other night and during his visit was informed that the city had just annexed that section of the territory in which the patient's home was located.

The sick man was pleased to relate that the bed he occupied was nine feet beyond the boundaries of the municipality, which made little difference to the physician, except that he is not supposed to answer calls outside of the city and he wonders if the lodge will honor his bill for services rendered.

Al Wockenfuss, 115 Maple street, was supervising the unloading of a car of coal, purchased by his neighbors, the other day, and incidentally related the story about the fireman who shoveled coal so fast he precipitated himself into the firebox of the engine.

The fuel which was being unloaded was in a hopper car provided with a drop bottom, and while Wockenfuss was relating the anecdote, the coal suddenly dropped from the car and story teller was forced to scramble to safety in order to prevent his being carried through the chute.

DINNER STORIES

A certain youthful billiard marker was recently informed by his employer that he would have to be

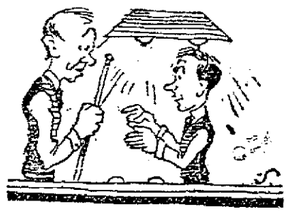

more careful in the matter of chalk.

"Can't help it, sir," replied the marker. "I know the gents wot pockets the chalk; but they're regular customers, and you wouldn't like me to offend them, would you, sir?"

"Well, no," was the reply. "But you could give them a gentle hint, you know."

The marker promised to do so and a day or two later on, observing a player pocketing a piece of chalk, he approached the culprit and remarked:

"You'll excuse me, sir, but are you connected in any way with the milk trade?"

"Well, yes," was the reply. "What of it?"

"I thought so," rejoined the marker, "by the amount of chalk you carry away. My governor likes enterprise and he told me to give you a hint that if you wanted a bucket of water now and again, you could have one with pleasure!"

Representative Sumner of Texas seldom tells an old tory. So when, recently, he told an exceedingly antiquated yarn, several friends who were with him were greatly surprised. One man in the crowd, however, laughed uproariously at the old story.

After the crowd had dispersed one of Sumner's friends asked him why it was that he spun such an archaic tale.

"I knew there was a fellow in that crowd who wanted a job," Sumner explained, "and I could not exactly determine which one it was. Now I know. It was the man who laughed."

Please phone [illegible] the Lorain office 4206.

All men's fur caps at 1-2 price. The Robinson & Hancock Co.

10-CENT SHAVE AND 15-CENT HAIRCUT NEVER CAME BACK BUT OLD PINK PAL IS HERE

This is intended as a "literary" news note—not as a boost or free advertising for the particular publication to which it refers.

Most Elyria men can remember the "good old days" when a haircut cost fifteen cents and a shave could be had for one thin dime. Likewise they will remember this was the day of Elyria barber shop literature when the proprietor of the shop would as soon forget to have his razors sharpened as neglect to renew his subscription to that charming weekly product of the prints—The Police Gazette.

We remember it as a boy as we took furtive glance at the man in the chair next to us. We were there for our monthly hair-cut. As we bemoaned the sad fact that the down upon our cheek did not quality us to rthe privileze of a shave, we glanced at the big man. And we remember he was reading a large pink magazine. Aside from the time Barnum & Bailey's circus had played here we had never been so amazed at the number of plump ladies in tights. And there were pictures of prize fighters too—old Peter Maher, Battling eNlson, Joe Walcott, Bob Fitzsimmons, Jim Jeffries, and other bruisers of that day.

Gradually the Police Gazette disappeared from the literary department of the Elyria barber shop. It had been many years since we had seen one in the places where the tonsorial conversationalists hold forth. It just sort of disappeared with the 15 cent shave and the 25 cent hair cut.

And then—presto, just like that, it comes back. Not in the barber shops we know, but on the newsstands. One Elyria newsdealer told a Chronicle-Telegram reporter he sells fifty copies each week. Who buys 'em? We dunno.

Boy page the Tip Top Weekly and Old Sleuth—maybe those publications are popular again

ABE MARTIN

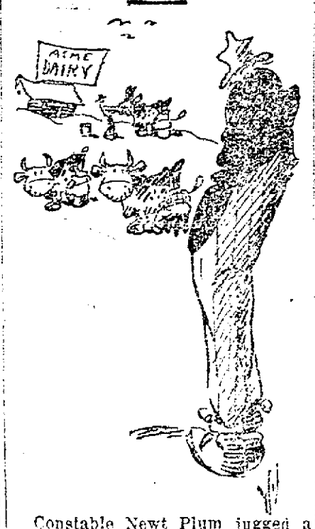

Constable Newt Plum jugged a bandit, t'day fer parkin' overtime in front o' th' People's Bank. Ther may be a lot o' homes for sale in th' spring, but we doubt if many cars change hands.

Hubby Loves Home Brew More Than Wife, Charged

BUCYRUS, Jan. 11.—Catherine Ausbarge, applied for divorce from Charles Ausberger, claiming the defendant made from 50 to 60 bottles of home brew beer every two weeks and allowed his love for it to exceed his affection for her. She alleges the defendant earns $200 a month as a moulder, and sues for alimony.

X-RAYS

The other day
A merchant asked me,
"When will advertising
Be sold for less"
So I got busy
And took the matter up
With some authorities
On this necessary commodity,
With the result
That I am able to state,
Without much fear
Of successful contradiction,
That the price of ads.
Will not be reduced
In less than
Ten thousand years.
This is the first time
In the history of the press
That advertising brought
The price it was entitled to.
Owners of newspapers
Have been noted
For their entire lack
Of business ability
And they have never known
Just how much money
An adv. cost.
The increasing cost
Of newspaper production
Has changed this condition
And caused the owners
To figure more closely.
Advertising today
Is a cheap commodity,
And especially is this so
Of newspaper advertising.
When you stop to think
That you can reach thousands
By the expenditure
Of a few dollars,
You'll agree with me.
Advertising in general
Was never read so thoroughly
As it is right now.
People are anxious
To know about merchandise
And the merchants
Who show their wisdom
By continuous advertising
Are reaping the results
In good business.
The Chicago houses
Are always ready
To spend their money
In the newspapers
But thanks to the loyalty
Of newspaper owners
To their home industries
This is not permitted.

I Thank You.

All $6, $6.50, $7 trousers, all sizes, now $3.75. The Robinson & Hancock Co.

If you bought your Property of
The Eastern Heights Land Co.
You know it is worth more than you paid. How about other locations?

MAN KILLS HIMSELF WHEN WIFE REFUSES TO FREE HIM THAT HE MAY WED ANOTHER

Edward E. Fick, his widow, Marion, and their baby, above, and Miss Mildred Shannon.

Because his wife of a year, Marion Fick, would not free him that he might marry another girl, Edward E. Fick of Bangor, Pa., committed suicide, officials at Bangor assert. The girl he hoped to marry is Mildred Shanno[illegible] ing to them. Fick was a salesman.

W. R. COMINGS TELLS FIRST IMPRESSIONS OF 'THE GEM OF PACIFIC'

A letter received this week in Elyria from W. R. Comings, who for fifteen years was superintendent of the public schools of this city, but who, with Mrs. Comings moved recently to Hawaii to reside, was read before the Round Table Club meeting on Wednesday evening, the Comings being former members, and the narration of Mr. Coming's first impressions of this "Paradise of the Pacific" so delighted the club that it passed resolutions to have the article published in the columns of the Chronicle-Telegram. Owing to the lack of space the publishers are only able to use the following extracts of this most interesting article:

"Hawaii is called the "Gem of the Ocean." It is fully that; It is a continent of beauty, crystallized and set in liquid emerald. The largest mountain gem is nearly three miles high, but there are many others of lesser heights with yawning canyons, lofty precipes, variously-colored, verdure-clad hills and valleys, rushing rivers, crystal cataracts, smiling bays, surf-whitened rocks, coral barriers, and best of all the richly-embelished haunts of men.

The approach offers the ragged shoulder of a great mountain, rough, uninhabitable, repellant but the turn of a point presents a scene of wonderful splendor, beautiful to the eye of the mariner, to the traveling connoisseur, to the scenic painter, or the prosaic home-lover. Within view is the finest harbor in the world, a beautiful city, a broad alluvial plain bedecked with stately royal palms and burden-bearing cocoa nut trees and an infinite variety of foliage trees and shrubs, all dressed in shimmering green. If the other islands are as beautiful, they are a diaden of gems.

The steamer draws to the wharf where a great multitude has gathered to greet incoming friends and to welcome with glad "aloha" both guests and friends. Wreaths of flowers are freely offered the extended open hand is white or dusky, the smiles are from various races and many nationalities. Whether one brings it or not, the spirit of brotherhood that prevades the people of this entrancing island sinks into his soul. It may surprise him, but he sees nothing to recoil from. Not servility on the part of any, but comraderie is the attitude, and service of each for all is more evident here, possibly, than in any other community of the world. It is the spirit of the mingled and more less blended races that work on a common footing on the docks, in the stores, and the large and small banks and business officials of this great commercial center. Its origin as a community feeling and policy dates back, without doubt, to the missionary spirit that brought the whites to the island a hundred years ago. Today the whites, the dusky natives, Japanese Chinese and Portoguese make up the population.

The wonderful views are a moving panarama of marvelous vegetation, luxuriant bloom, and of delightfully kept lawns, while from the heights there are grand pictures of precipitous cliffs, craggy mountain tops, lovely bungalows and cultivated fields ever creeping up the slopes, of beautiful valleys, and long vistas of sugar cane and pineapple plantations, and [illegible] the finest gardens of [illegible] and color. Below and the [illegible] circuits make [illegible] ocean on either side of the island which near the city is somewhat narowed.

Hawaii has provided for these mountain trips and for those who desire upland residences by building the best of modern roads, using crushed lava and concrete. On the highway is blasted from solid rock into the steep mountain side with a protecting will high enough to prevent the carless driver from leaving the road to plunge into the a chasm hundreds of feet below. Along the famous Pali road the mountains above and below are precipitous for a thousand feet. These mountain roads are torturous in the extreme, he short curves are often a test of the sharp turning power of the larger machines. At every point, however, two cars may pass each other if only managed with care.

Along the runways where moisture is abundant the tangle of trees, shrubs and vines would be impenetrable except by use of an ax.

The streets present occidental and oriental scenes in close conjunction. Beautiful stores of the Wannamaker type. Others with all sorts of Japanese and Chinese goods and curios. Occasionally one sees an aged Chineman sitting on his bench upon the sidewalk repairing footwear of various costs or a Chinaman with a long pole across his shoulder with a basket, bucket or bundle suspended from each end. There are fish in the markets of every strange form and color. One is reminded that cannouflaging is not a modern or mandevised art. On the market counters are eels, sparks, squids, octopusses, crabs, lobsters, mountain turkeys, partridges, domestic fowls, fruits from foreign mixed with all that are native to the islands.

These are the outsanding impressions of one who has had only a somewhat cursory view of the city of Honolulu Nor has the list been exhausted or carried into details. Interesting things in museum, the aquarium, the social life of natives and the various nationalities are scarcely hinted at.

Have I drawn a picture that is fanciful, rosy, or at all Utopian? I assure you that I have but given my own observations without consulting the glowing literature of the Promotion Agency. Is there no fly in the ointment? No blot on the escutcheon?

Well, there are tree rats that make nests in the palms and wait the telephone wires to get admittance to the houses; there is the mongoose brought here to prey upon the rats but which has made friends with them and now lives upon chickens; there are large black spiders and small lizards both harmless, that are permitted within doors that they may prey upon mosquitos; and there is occasionally seen a centipede or a scorpion, not fatally poisonous, though much disliked; but there are neither tarantulas nor snakes and no vicious animals in the forests.

On the whole it appears to the newcomer to be "a land of promise flowing with milk and honey."

W. R. COMINGS.
1701 Keeulo St.
Honolulu, H. T.

BURGLARY
AND HOLD-UP
Insurance is not a bad asset in these days—and we can provide it as well as
EVERY OTHER KIND OF
INSURANCE
WELL BOND YOU
C. L. Sotherdon & Son
INSURANCE DOCTORS

NewspaperARCHIVE.com

Society Events

Telephone 2319

MASON D. SMITH IS S. OF V. COMMANDER FOR ENSUING YEAR

The Sons of Veterans lodge met Friday, January 7, in the G. A. R. hall, where Comrade A. E. Lord officially installed the following officers for the coming year: Mason D. Smith, commander; E. E. Reed, senior vice commander; J. H. Howlett, junior vice commander; C. C. Chase, secretary and treasurer; R. P. Vaughn, patriotic instructor; C. W. Koppes, chaplain; Philip Barnes, guide; Charles Decker, color guard L. L Barnes, inner guard; Frank Hitsman, outer guard; A. Bates, J. H. Thompson and Charles Refenning, camp council.

M. E. MISSIONARY SOCIETY TO MEET WEDNESDAY EVENING

On Wednesday evening January 12, the Young Women's Missionary society of the Methodist church will hold their monthly meeting in the church parlors.

An nteresting feature of the evening will be a talk given by Miss Bergens, who has spent some time in missionary work in Mexico.

At six o'clock, dinner will be served, with Mrs. Simpkins as chairman of the hostess' committee.

ENTERTAINS FOR SON AND GUEST

Mrs. Minnie Baker entertained on Sunday at her home, 204 Glenwood street, at a delightful dinner party of twenty seven covers, the affair being in honor of her son, Harold and his friend, Carl Schmittgen, both of whom have but recently returned home from an extended trip through the west and a visit in Nebraska. The feature of the evening was the interesting narration of their trip by the young men, whose experiences were both interesting and adventursome.

"BUDDIE" TAYLOR REACHES TENTH BIRTHDAY ANNIVERSARY

Master William Taylor, son of Mr. and Mrs. Willard M. Taylor, of West Fourth street, lovingly known to all his friends as "Buddie" celebrated his tenth birthday anniversary on Monday afternoon, with games and contests. In the contests, prizes were won by Charles Markham and Helen Upp, and following this session a beautifully appointed birthday supper was served, the table being centered with a gorgeous and illuminated birthday cake.

"Buddie" was showered with merry wishes by the happy company of little folks and they went home wishing him many more such delightful anniversaries.

NOVEL PROGRAM FOR ANNUAL CHURCH MEETING

The Annual Meetings of the First Congregational Church and Society, always a notable event of the church year, will take place on Thursday evening, January 13th, in the Gates Room. Following a social half-hour the annual supper will be served at 6:30 under the chairmanship of Mrs. H. K. Cocktane for which reservations must be definitely made, Mrs. J. F. Glosser before Wednesday at 10:00 o'clock.

The business meetings proper will start at 7:15 but routine business will be reduced to the minimum. Then will follow "Snapshots of the Past Year" in form of running dialogue, the Pastor interlocutor, with various members representing the organized work of the church interspersed with brief statements concerning events and trends of the past year by previously appointed speakers.

Every cut and dried aspect of an annual meeting will be eliminated and a lively, interesting order of exercises will result.

ALTAR SOCIETY PLANS LARGE CARD PARTY AS COURTESY TO WORKERS

The Altar society of St. Mary's church will conduct a card party in the K. of C. club rooms, tomorrow afternoon and evening, which will be the largest affair along this line ever attempted by this organization.

Five hundred and pedro will be played, the afternoon session to commence promptly at 2:30 and the evening play will begin at 8:15 o'clock.

Numerous awards are announced for high scores and it is expected that scores of contestants will occupy the tables both afternoon and evening. The members of the Altar society recently raised $800 to purchase a new carpet for the sanctuary at St. Mary's church and the entertainment tomorrow is in compliment to the workers who assisted in soliciting the desired donations from the congregation.

FORTNIGHTLY CLUB TO BE ENTERTAINED THURSDAY

The meeting of the Fortnightly club will be held this week at the home of Mrs Chauncy Griswold at Stop 4, Lake avenue, the members to take the two o'clock Green Line car from the waiting room.

The program will include a continuation of the study "Italy" and papers will be presented by Miss Braman on "Fogarraro and Santo- and one on Mazzini, the exponent of Liberty, Equality, Humanity, by Mrs. Van Dusen.

Following a recess, which is taken by this club at each meeting for a short social session, Mrs. Braman presented "Readings from D'Annunzio."

GIRLS' CLUBS HAVE INTERESTING SESSION

The joint meeting last evening of the Junior and Senior Friendship Club at the Y. W. C. A. proved to be a success, the program for the evening consisting mainly of business but also included a talk by Mrs. James Thomas on the Community Chest Drive who explained it thoroughly to the girls.

After the business meeting, Miss Linda Blanchard rendered several piano selections also accompanying the singing of Miss Newland, the girl's secretary. The Crazy Quartette interspersed the program at intervals with it's humorous ditties, and the remainder of the evening was spent in dancing.

DISTRICT MANAGER ASSISTED IN INITIATION

The Protherhood of American Yeoman met last evening in the I. O. O. F. Hall with a large attendance. The candidates numbered six one being from Lorain and all degrees were conferred. District Manager George Bedel from Cleveland was present for the initiatory service.

OFFICERS RE-ELECTED FOR CENTRAL GUILD

The Central Guild of St. Andrews church met yesterday afternoon at the home of Mrs. A. H. Stoddard on Sixth street for its annual business meeting.

Election of officers took place for the ensuing year and are as wollows: President, Mrs. A. H. Stoddard vice president, Mrs. G. D. Nichols, Jr.; second vice president, Mrs. Starr Faxon; treasurer, Mrs. E. Gilles; secretary, Mrs. C. W. Wales.

COZY CLUB MEETS AT INGERSOLL HOME THIS EVENING

The first gathering of the members of The Cozy Club, after an adjournment of over a year, will be held this evening at the home of Mr. and Mrs. H. W. Ingersoll, on Middle avenue, and will be a dinner party with the accustomed delightful and informal features as of yore.

COUNTRY CLUB PLANS DINNER, CARD PARTY

The most pretentious social event so far announced for this week is the dinner and card party scheduled for Friday evening at the Elyria County Club house, the affair to be given by the club members as a benefit, the proceeds to apply on the expense incurred in the remodeling and enlarging of the club's dining room as well as other improvements recently completed.

The committee in charge of the affair is composed of Mrs. E. Gilles, Mrs. Howard Barbour, Mrs. Charles Fell, Mrs. William Masterton, Mrs. A. L. Stark, Mrs. Starr Faxon and Miss Dorothy Lersch.

ELYRIA TEACHERS TO BE COURTESY GUESTS TO SHELTON HOME

The home of Mr. and Mrs. F. M. Shelton will be the scene of an interesting dinner party this evening, when their little daughter, Miss Mary Elizabeth, will entertain, not only her own teacher, Miss Mantell of the Ridge street school, but also Miss Bertha Philpott, the principal of this building and Miss Highland, Miss Joseph, special teachers and Miss Beaumont, the school nurse.

MRS. TROXEL TO ENTERTAIN CHILD WELFARE DEPARTMENT AT ALL DAY MEETING

The members of the Child Welfare Department of the Woman's Civic Club will be entertained at an all day meeting on Thursday at the home of Mrs. D. S. Troxel, on Wasnington avenue.

Personals

Mr and Mrs. J. H. Forman and B. O. Stroup and family of Cleveland street were the guests of friends in Lorain, Sunday.

Judge Wilcox of East avenue left Monday, accompanied by his daughter Josephine, to attend the probate judge convention, in session at Columbus.

St. Anns' Sewing society will entertained Thursday afternoon by Mrs. Matt Price of 708 Middle avenue.

Mr. and Mrs. William T. Parsch 142 Broad street, have disposed of their property at the corner of Broad and Cedar streets and will take up a residence in the Colonial apartments.

Mrs. William Frye of Buffalo, a former resident of this city, is the guest of Elyria friends for a few days.

Mrs. R. J. Huston, 321 Princeton avenue, is confined to her home on account of illness.

Several representatives of local manufacturing plants are attending the New York Automobile show this week.

Word has been received from Fred Sudro of 328 East avenue, who is sojourning in California to the effect that he is enjoying his visit very much and is delighted with the climate on the coast.

Installation of Officers for the local Odd Fellows lodge will be held this evening at the Odd Fellow hal.

The members of Circle number nine of the First Methodist Aid Society will meet at the home of Mrs. H. L. Johnson of 319 Eleventh street, on Wednesday afternoon at two o'clock, with Mrs. H. M. Taper, assisting hostess.

The Alumni club of the Y. W. C. A. will hold its regular meting at the parlors on Thursday evening Girls anticipating the supper are expected to register prior to Wednesday.

Mrs. John Humphrey, who has been the guest of Mr. and Mrs. William Humphrey of Cornell avenue for the past week, returned to her home in Lockport, N. Y., yesterday.

Mr and Mrs. Arthur Banning, of Sandusky, were the dinner guests last evening of her parents, Mr. and Mrs. J. C. Martin, of East Broad street.

Miss Mildred Evans, of Oberlin, has been the guest this week of Mr. and Mrs. Leo Smith, of East avenue.

Miss Dollie Wade, of Norwalk, was the guest over Sunday of the Misses Nell and Imogene Ferris of West Sixth street.

Peter Nufer, who had the misfortune of tearing the ligaments of his right arm while at work last week, is recovering nicely.

The little daughter of Mr. and Mrs. Arthur Meyers, of Lodi street, is critically ill due to an attack of pneumonia.

Mr. and Mrs. Walter Hathaway, of Berea, and Mr. and Mrs. T T. Hathaway, of Columbia, visited Mr. and Mrs. D. A. Wilmot of East Broad street, and Mr. and Mrs. J. R. Wilmot, of Wooster street, Sunday.

The many friends of Miss Letty Williams, of 369 Furnace street, who is quarantined with diphtheria, will be pleased to learn that she is improving.

Mr. and Mrs. Wellert, of 109 West street, entertained Mr. and Mrs. Betts, Mr. and Mrs. Diederick and Miss Rose Taylor, all of Cleveland, at dinne rMonday evening.

Mrs. E. A. Anderson, of Shelby, O., who has been visiting Mrs. J. L. Bridgeland, of 227 Prinmeton avenue, has returned home.

Mrs. E. R. Brown, of 316 Cleveland street, is spending the day in Cleveland.

Little Donald Thompson, of Cleveland street, who has been ill with bronchial pneumonia, is improving.

Mrs Martha Coburn, of Oberlin, is on the sick list.

Rev. J. A. Schmidt, of 616 Broad street, is seriously ill at Memorial hospital.

Mrs. F. C. Brown, of 214 Princeton avenue, who has been ill for several days, is recovering.

Mr. and Mrs. George Martin have returned home from a sojourn in Florida and are at present staying on Heighton avenue.

The annual installation of officers for the Knights Pythias Lodge of this city will be held this evening at the G. A. R. hall.

The members of Division B, of the Second Congregational church, will be entertained on Wednesday afternoon, January 12th, at the home of Mrs. W. C. Bridgett, of 348 Furnace street. The meeting of the Lodi street division will be on the same day at the home of Mrs. Frank Shober, of Huron street, to which all members are urged to be in attendance as this is the first meeting of the year and much work is to be planned.

The Lake Avenue Division of the Second Congregational church will hold its regular monthly meeting on Wednesday, January 12th in the parlors of the church. There will be a tureen dinner which will be served at 12 o'clock.

The members of the Emergency club will be entertained on Thursday afternoon at the home of Mrs. Calvin Ensign, of East avenue, assisted by Mrs. Frank Bachelor.

Mr and Mrs. Joseph Nufer and sons, Lawrence and Elmer, of Cleveland, were the Sunday guests of his parents, Mr. and Mrs. P. Nufer, of School street.

Mr. and Mrs. Joseph Linden, Mr. and Mrs. Joseph Mezurek, of Columbia Station, were the guests of Mr. and Mrs. A. A. Linden, of School street, over Sunday, and also visiting Mr. and Mrs. P. Nufer. Mr. and Mrs. Linden left today for St. Paul, Kansas, where they will spend the remainder of the winter.

Mr. and Mrs. J. Gerhardinger, of Oberlin, were the recent guests of Mr. and Mrs. Peter Nufer, of School street.

Mr. and Mrs. R. M. Warren of 257 Harrison Street returned home yesterday from Wellington where they had been the guests of their daughter Mrs George Rowell.

Mr. and Mrs. John S. Brown, of the O'Donnell apartments, have returned home from a visit in Chicago.

Mrs. Thomas Brownbridge, of 127 Garvin avenue, who has been ill for several days, has recovered.

Mr. and Mrs. Alfred Herman, of Litchfield, Ohio, were guests yesterday at the home of Mrs. Mary Bryant, of 344 Second Street.

Mrs. R. B. Fay, of Eighth street, has returned from Carnegie, Pa., where she and Mr Fay spent the holidays, at the home of Mrs. Fay's brother. Mrs. Fay had planned to return sooner but was delayed owing to the sudden death on New Year's Day of one of her brothers, which followed operative treatment. Mrs. Fay's mother who has also been quite ill is slightly improved.

The regular meeting of the Pythian Sisters will be held tomorrow evening in Wurst hall and will include the installation of officers, Mrs Agnes Brand to be the installing officer.

The members of the St. Paul's Missionary Society will meet on Wednesday afternoon in the Junior class room and a full attendance of the members is expected.

The friends of Rev. J. Schmidt of East River street, pastor of St. John's Lutheran church, will be glad to learn that his condition is reported slightly improved today at Memorial hospital.

The condition of A. J. Bridge of Lake avenue, who is ill at Memorial hospital, is reported to be unchanged.

Emil Calman, publisher and general manager of the Chronicle-Telegram, moved from his former home at New Castle, Penn., last Saturday, to his newly acquired home at 234 Stanford avenue. Mr and Mrs. Calman were accompanied on their journey by their son, Edwin, who is an electrician on board the U. S. S. New Mexico, flagship of the Pacific Squadron and who is on an enforced vacation with indefinite leave as a result of illness.

Mrs. Fred Schramm, of the Schramm road, will be hostess on Thursday afternoon at the meeting of the members of Circle number one of St. Paul's Aid society, which will be held in the church parlors.

The regular meeting this evening of the American Legion, which will be held in American Legion hall on Broad street, will feature an important business session at which plans for the next year's work will be made the session to be called promptly at seven thirty o'clock.

Miss Laura Delefield, of 217 Rush street, has been confined to her home the past two weeks, on account of illness

Mr and Mrs. Lawrence Mathews, of Lakewood, will arrive today to be the guests of the latter's sister, Mrs. Anna Christman of Lake avenue.

Mrs. Henry Voglesong of the Oberlin road, entertained Circle of St Paul's church at the church parlors Tuesday afternoon.

The Rebekah Social club will meet Wednesday evening at the home of Mrs. Robert Stearns, of Princeton avenue. There will be election of officers, a program social time and refreshments.

Mrs Richard Berriman of Jeffrey, Pa., is the guest of her sister Mrs Harry Heal of Winckley street

The meeting of the Missionary Society of the Baptist church has been postponed from Wednesday of this week to the fourth Wednesday of the month, January 26.

Mr. and Mrs Leo R. Myers, of Eastern Heights Boulevard left last evening for New York City to be in attendance at the Twenty Sixth Annual Auto Show.

Circle Number Three of the Methodist church will meet at the home of Mrs. F. H. Phelps of 211 Fourth street Wednesday afternoon.

Mens tennis flannel night shirts, special, $1.48. The Robinson & Hancock Co.

FACE DISFIGURED WITH PIMPLES

And Blackheads, Caused Itching, Troubled a Year, Cuticura Heals.

"My trouble began with pimples and blackheads which later developed into a rash and caused an itching feeling, especially in hot weather. My face was badly affected and was red, blotchy and disfigured. "This trouble lasted about a year and I tried different kinds of remedies but nothing helped me. I began using Cuticura Soap and Ointment and after using one cake of Cuticura Soap and almost a box of Cuticura Ointment for three weeks I was completely healed." (Signed) Edmund Theis, Route 1, Winona, Minn.

Cuticura Soap, Ointment and Talcum are ideal for every-day toilet uses.

Samples Each Free by Mail Address "Cuticura Laboratories, Dept. R, Malden 48, Mass." Sold everywhere. Soap 25c. Ointment 25 and 50c. Talcum 25c. Cuticura Soap shaves without mug.

HOW TO DARKEN GRAY HAIR

A Cincinnati Barber Tells How to Make a Remedy for Gray Hair

A well known resident of Cincinnati, Ohio who has been a barber for more than forty years, recently made the following statement:

"Anyone can prepare a simple mixture at home at very little cost, that will darken gray hair, and make it soft and glossy. To a half-pint of water add 1 ounce bay rum, a small box of Barbo Compound and 1-3 ounce glycerine. These ingredients can be bought at any drug store at very little cost. Apply to the hair twice a week until the desired shade is obtained. This will make a gray-haired person look twenty years younger. It is easy to use, does not color the most delicate and does not rub off."—Adv. 1t

Mrs. D. H. Todd resumes management of the ELKS RESTAURANT Commencing Thursday, Jan. 13th. Home cooking and Home-made pastry. Same moderate prices. Open from 11 a. m. to 8 p. m.

RHEUMATISM

No remedy has relieved so many of Rheumatism, Gout and Lumbago as Munyon's Rheumatism Remedy.

Try it and then bid good-bye to crutches, canes and pains. It does not put the disease to sleep, but drives it from the system. Relieves pain in from one to three hours. Price 30c a bottle. Send for Diet and Care Chart. Munyon's Homoeopathic Home Remedy Company, Scranton, Pa.

MR. CLEAN AND YE

We'll prove last season's clothes will do,

Our process makes them look like new.

Get acquainted with the possibilities of this shop. Get in touch with our expert work. Have your clothes thoroughly cleaned by folks who know the business and if you want a garment dyed—here's the place as sure as you live.

Gloves Cleaned 10c
Phones 2253, 2254
121 East Ave.

The UNIVERSAL CLEANERS & DYERS

All $4, $4.50, $5 trousers now $2.75. The Robinson & Hancock Co.

WANTED—By old established Fertilizer House—Dealers in unoccupied territory. We have some available territory in Lorain County. Address reply, No. 5 care of Elyria Telegram.

Famous Old Recipe for Cough Syrup

Easily and cheaply made at home, but it beats them all for quick results.

Thousands of housewives have found that they can save two-thirds of the money usually spent for cough preparations, by using this well-known old recipe for making cough syrup. It is simple and cheap but it has no equal for prompt results. It takes right hold of a cough and gives immediate relief, usually stopping an ordinary cough in 24 hours or less.

Get 2½ ounces of Pinex from any druggist, pour it into a pint bottle, and add plain granulated sugar syrup to make a full pint. If you prefer, use clarified molasses, honey, or corn syrup, instead of sugar syrup. Either way, it tastes good, keeps perfectly, and lasts a family a long time.

It's truly astonishing how quickly it acts, penetrating through every air passage of the throat and lungs—loosens and raises the phlegm, soothes and heals the membranes and gradually but surely the annoying throat tickle and dreaded cough disappear entirely. Nothing better for bronchitis, spasmodic croup, hoarseness or bronchial asthma.

Pinex is a special and highly concentrated compound of genuine Norway pine extract known the world over for its healing effect on membranes.

Avoid disappointment by asking your druggist for "2½ ounces of Pinex" with full directions and don't accept anything else. Guaranteed to give absolute satisfaction or money promptly refunded. The Pinex Co., Ft. Wayne, Ind.

A Gale of Passion! A Hurricane of Drama! See OUT OF THE STORM at the AMERICAN Tomorrow

DR. C. E. BELL OSTEOPATH
25 REDINGTON BLDG.
PHONES
OFFICE 2249 .. RES. 8283

ELYRIA DANCING SCHOOL

Correct dancing taught every afternoon and evening. Satisfaction guaranteed.

STUDIO ELY BLOCK

Carlton P. Drusendahl

Scientific Taxidermist

Taxidermy work in all its branches—Birds and Small Animals Mounted true to life. Hides tanned and made into leather.

302 Lake Ave. Elyria, Ohio

L. H. HAWLEY

REAL ESTATE and INSURANCE

Notary Public; Real Estate Bought and Sold

General Insurance

Fire, Life, Burglary, Plate Glass; Tornado, Farm, Health and Accident.

Automobile Insurance

Fire, Theft, Public Liability, Property Damage, Collision and Auto Accident.

1932 Broadway, Lorain, O.

Phone 5105

Modern Woodmen Of America

Open meeting will be held at G. A. R. hall, Ely building, Broad street, Wednesday, January, 12th. Neighbors, Royal Neighbors, and Friends are cordially invited. Free entertainment and refreshments.

COMMITTEE
Leo. Kucinski, Violinist
Irma Hallgren, Piano Accompanist
Other Musical Features,
Miss McCauley and Dancing Class

Dr. Millman's Guaranteed Dentistry

Is the Finest in Elyria at Low Prices

Gold Crowns, Porcelain Crowns
Pivot Teeth
Bridgework, Alveolar Teeth
Plates
AT REDUCED PRICES

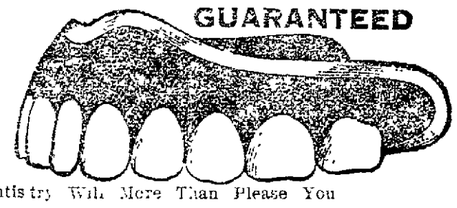

Our Guaranteed Painless Dentistry Will More Than Please You

Dental Work Completed in One Day When Necessity Requires

DR. R. S. MILLMAN

FREE Extraction In All Cases Where Other Work Is Done

OFFICE HOURS DAILY 8 A. M. TO 8 P. M.

579 Broad Street Phone 2208 Elyria, Ohio

Why Don't They Go Back?

Why is it that thousands who quit coffee years ago for Postum have continued using Postum ever since?

These people could have gone back to coffee if they had wanted to. But they found Postum to be a satisfying table-drink with a delightful coffee-like flavor, and entirely healthful

If coffee disagrees, try INSTANT POSTUM "There's a Reason"

Made by Postum Cereal Co., Inc., Battle Creek, Mich.

Mens 75c wool hose black or gray, 50c per pair. The Robinson & Hancock Co.

$1 DOLLAR DAY $1

WEDNESDAY $1.00 A PAIR

The Leader Shoe Co. Basement Dept.

Women's $1.50 Silk Hose
Women's $1.50- $2 House Slippers
Children's $2.50 Shoes up to size 11
Men's $2.50 leather house slippers
100 pair of odds and ends all go on the dollar table Wednesday only.

WEDNESDAY $1.00 A PAIR

Boy's black calf shoes, value up to $5.00, special $2.85

Girls' Shoes, all sizes up to No. 2 Values up to $5.00 ..... $3.35

Elyria's Leading Shoe Store THE LEADER SHOE CO. Broad Street Elyria, O.

IF YOU DONT WHO WILL?

TOMORROW

Elyria's Community Chest Campaign Opens—Elyria must Raise $85,000.00 to maintain her Community Institutions for 1921.

TOMORROW MORNING

You will be asked to give to this fund by young women who are donating their services to this great cause.

DON'T DISAPPOINT THEM.

Our Community Chest is Elyria's Manifestation of the good affections men and women ought to feel for one another—LET'S MAKE OUR COMMUNITY INVINCIBLE—"If You Don't Who Will?"

ELYRIA COMMUNITY SERVICE COUNCIL

NO. 12 EADY BLOCK

Lorain Society

RUTH AKERS ...ERED FARWELL ...ISE SATURDAY

...s Ruth Akers, 1842 East 31 ... was given a farwell surprise ... home on Friday evening, by ...ber of friends, and was recei... of a beautiful present given ...friendship token. Miss Akers ... with her parents within the ...ew weeks to make their home ...veland. The program for the ...g consisted of music and ...rous games followed by re...nents. Those present were: ... Akers, Florence Williams, ...le, Carol Clark, Evelyn Smith, ...or Horseley, Alice Perrine, ...rie Parks, Sidney Rosenfield, ... Orton, James Fisher, Milton ... Theodore Culbertson, Palm...kens, Leonard Sipple, Eugene ...d, and Clayton Berrington.

...E MACABEES ...ATE CANDIDATES

...ain Review, No. 4 W. B. A. ...cabees held a meeting Friday ...g. Five candidates were in...d, and one application acted ... A special committee was ap...d to arrange for a social ...ding and luncheon in two ... The nomination of officers ...postponed until February 4.

ISRAEL CONGREGATION ...LL $875 BIBLE

... Beth Israel congregation ...rogram of the day was as ...: ...mbling at 2:15 and the 15th ...nple. ...Honor of carrying the Scro... ...arded to A. Loeb, he having ...25 for the privilege. ...ross was the acting chair... ... the day. ...i Miller and Gordan of Lo... ...ficiating, gave excellent ad... ... in both the Hebrew and ...an language. ...ng the ceremonies the high... ...ors of the day were awarded

...E RESPONSE ...O A STIMULUS

...ncreased Nerve Force En...es People to Accomplish Their Most Treasured Ambitions.

... nerves seem to have gone ...tely to smash and the last ...f iron has apparently been

...It, Reolo! I'll Ask the Drug... ...If He Recommends It."

... out of the blood. There ...re of such men and women ...han at any other period in ...t thirty years. ...e has come into prominence ...cription used by a leading ...ysician that is certainly ... the most timely events in ...years. It is called Reolo ...hits these nerveless, blood...ses exactly. ...ne of the prominent drug ...it has completely supersed... ...other reparations variously ...tonics. The clerks see its ...ous benefits daily. Men and ...who have come in sick, un... ...discouraged and defeated, ...ain seen in a week or a ...after useing Reolo are not ...ne people either in appear... ...action. They have gained ...ad strength, real conscious ...; their blood is rich and ...ey walk and talk with ani... ...there is a tinge of color in ...eks, a snap to the eye that ...he vital processes have been ...ed to their full, natural ac... Ask any clerk at J. A. ...drug store or any leading ...ore about Reolo. They will ...end it as the greatest re...ctive medicine that ever ...over their counters. Get a ...box today and prove it in ...wn case.—Adv. ...2--1-22, 3--15, 4--5 26

to Mrs. Anna Kramer and Mrs. N. Shiff, that of sewing the Holy Scriptures.

After the meeting the Ladies Auxiliary served dinner to about 200. Mr. Harry Friedman acting as toastmaster, introduced several speakers the principal address being made by Mr. A. Gross, the retiring president who leaves to make his future home in Cleveland. Mr. Gross thanked the members for the co-operation they had given him during his term at president and also expressed his regret in leaving Lorain and the fellowship of his co-workers. About $500 was realized during the day.

MISS GERALDINE MARTIN AND CHARLES CLIFFORD MARRIED THIS MORNING

The marriage of Miss Geraldine Martin, daughter of Mr. and Mrs. James Martin, 813 Ninth street, and secretary to Mayor Grall, Mr. and Chas. Gifford took place this morning at St. Mary's church in the presence of a large number of their friends. The groom is connected with the Holly-Krohn Co., clothiers. The young couple will spend their honeymoon in Cleveland.

HOSPITAL

Admissions: Ralph Miller, R. D. 2, Lorain; Mrs. Joseph Page, R. D. 3, Elyria.

Discharged: Mrs. Alexiatz, 17th street; Mrs. H. W. Lytle, West street; Mrs. Francis Fwiers and baby, Lincoln street; Tony Theros, Lorain; Alice Muffy, R. D. 3, Grafton; Mrs. H. T. White, Chestnut Ridge; Mrs. T. A. Schacht, Broad street and Miss Lillian Warden of Harrison street.

Births: A son to Mr. and Mrs. Neyle Terry, Cambridge street; a son to Mr. and Mrs. Charles Idem, Columbia Station; a son to Mr. and Mrs. John Dowdell of West River street.

H. C. Olmuts of West 29th street has left for Alabama where he will spend the winter, he will return to Lorain the latter part of April.

James McConnihe, 1812 East 30 street, who has been visiting his mother has returned to Wooster College where to resume his studies.

Stanley Scott of Lorain, has left for Los Angeles, Calif., where he expects to close several large business deals.

Mrs. Stanley Scott and son Stanley Jr., have left for Key West, Florida, where they will spend the winter.

Miss Betty Bonds of Sewickly, Pa., is visiting friends and relatives in this city.

Miss Ethel Porter of Chicago, has returned to her home after a two weeks visit with friends in this city.

Miss Rae Donnely, 1914 East 30 street, has returned from a brief visit to Chicago and will resume her duties as bookkeeper at the A. H. Babcock Coc.

Miss Ina Moir and Miss Mildred Amsler of East 30th street were Cleveland visitors yesterday.

A very pleasant surprise awaited A. W. Lipp, of the A. Beech Co., when he returned from lunch Saturday evening, and found his brother, Frank Lipp and wife awaiting him. Mr. and Mrs. Lipp have just arrived from Wurttemberg, Germany. They came on the steamer Rotterdam from Holland, arriving at Cuba. They made the trip in fifteen days. The brothers have not met for six years.

NUMBER TWO LORAIN PERSONALS

Mr. and Mrs. A. F. Betzer of East Thirtieth street have returned to their home from a brief visit at Cleveland.

William Rohlen and Edward Lachande have returned from a visit with friends in Rochester.

Joseph C. Copps of Lorain left yesterday for a visit to Florida. He will be gone an indefinite length of time.

Edward Struthers of Springfield Mass., has returned home after spending the past three weeks in this city.

Miss Edna Coopers of Lorain has left for a few weeks' visit to Pittsburgh.

The City Bank Co., of Twenty-eighth street and Pearl avenue is erecting two bronze name tablets at the cornice of the building.

James Johnston of New Philadelphia, O., has returned to that city after visiting for the past four days at the home of Mr. and Mrs. Charles Edwards of Lorain.

Kathryn Mayo left this morning for Edgerton, O., where she will visit at the home of her sister, Mrs. Edward Wilson.

... of McKes Rock, Pa., is spending this week with friends and relatives here.

Misses Bertha Ward, Marie Young and Jennie Stark of Amherst were Lorain visitors yesterday.

William Braedy of Youngstown is visiting at the home of his brother, George Braedy of East Thirty-fourth street.

Mr. and Mrs. John Martin and son James of Cleveland have returned home, after visiting friends and relatives in Lorain for two days.

George Kline of the Kline Co., has returned to his home in New York, after several days in this city, visiting at the home of his brother.

Mrs. Burr Sanford of Youngstown is visiting her parents, Mr. and Mrs. W. P. Lanins of A street.

C. A. Welker of the Northern Engraving Co., of Canton, was in the city on a business trip yesterday.

Irwin Roth of the Lorain Banking Co., left this morning for Chicago and Milwaukee on a business trip. He will be gone about a week.

C. B. Critchlow of Lorain and Elyria has returned from Chicago, where he attended the convention of the Bankers' Life Insurance Co.

(Continued on Page Nine)

Men's work shirts in chambray, khaki, blue dot or stripe 98c. The Robinson & Hancock Co.

BELATED CHRISTMAS PROGRAM TO BE GIVEN AT RIDGEVILLE, WED.

RIDGEVILLE, Jan. 11.—Mrs. Lucinda Palmer of Lorain was a guest of relatives and friends Monday and Tuesday.

Miss Hazel Lucas is seriously ill and on Thursday evening was taken to Fairview hospital Cleveland.

Mr. and Mrs. Chas. Hatch of Cleveland were guests at the home of Arthur Ford the first of the week.

The many friends of Mrs. Chas. Elliott will be pleased to know she is gaining nicely from her recent operation.

Mr. and Mrs. Z. A. Shaw were Sunday guests of her sister, Mrs. J. B. Nichols and family at Lorain.

Mrs. A. L. Roth of Cleveland spent Monday and Tuesday, with old acquaintances.

The postponed Sunday school Christmas entertainment will be given Wednesday evening instead of the usual program by the children, there will be stereoptican news entitled "Out of doors in Palestine" after this the children will go to the parlors and receive the Christmas treat.

Congratulations are being extended to H. S. Luster, who surprised his many friends here by his recent marriage to a lady from Haverhill, Mass. They in turn were completely surprised at their home on Wednesday evening by a party of friends and near neighbors going to their home to extend congratulations and best wishes to bride and groom. Light refreshments were served and a delightful evening spent by all. Their friends regret to learn Mr. and Mrs. Luster do not intend making Ridgeville their future home but plan to leave about the middle of February, for the bride's former home, Haverhill, Mass.

On Friday evening of this week the Ladies Benevolent Society will give a musical entertainment at the town hall. Among the attractions are the following singers: Mrs. Harry L. Deibel, who is the first contralto of the First Congregational church of Cleveland, and her brother, Frank Brubaker, a baritone. Geo. T. Brown, trap drummer will also be present. Besides the musical talent a farce "A Suburban Luncheon" will be given by home talent. An enjoyable evening is anticipated.

Please phone Lorain items to the Lorain office 4206.

Electrical Fixtures and Supplies from Pallas Bros., 119 West avenue.

O. B. MONOSMITH, M. D.
EYE SPECIALIST
Hrs. 9 to 11 A. M., 2 to 4 P. M.
424 Broadway, Lorain

COZY THEATRE
Lorain, O.
TODAY
Pauline Frederick
IN
"THE PEACE OF ROARING RIVER"
Also a Good Howell Comedy, Entitled
"GOOD NIGHT NURSE"
BRIDE 13
Episode 11
Chester Conclin
Also
in
"SOFT BOILED EGGS"
Also
HELEN GIBSON
in
"THE DANGER SIGNAL"

Dreamland Theatre
TODAY
OLIVE TELL
In a 6 Part Special
WINGS OF PRIDE
ALSO A GOOD COMEDY
WEDNESDAY
CARMEL MEYERS
IN A UNIVERSAL PICTURE
GILDED DREAMS
ALSO A 2 PART COMEDY

LORAIN'S LEADING THEATRES
Pantheon Theatre and Lorain Opera House
Present

'THE FURNACE'
A Picture Out of Thousands

The Furnace is one of the most powerful of modern marriage ever shown on the screen.
SUNDAY, MONDAY, TUESDAY
WEDNESDAY

WILLIAM FAVERSHAM
in
'THE SIN THAT WAS HIS'

A wonderful lesson in the Brotherhood of Man is taught by "Two Ace" Artie, Gambler, Blackguard and Unbeliever.

A picture in which a strong man's better self battles bravely for the domination of his wayward sould—and
SUNDAY, MONDAY AND
WEDNESDAY

"Forgive Me Lord"
Homer Rodeheaver
"Old Rugged Cross"
Mrs. William Asher-Homer Rodeheaver
The evangelist, the tabernacle, the sawdust trail, are all vividly brought back in these tunes sung by Billy Sunday's own song leader. The music like the tabernacle is a part of the real life of America.
Victor Double-Faced Record 18706
"Feather Your Nest"
Albert Campbell-Henry Burr
"Old Pal Why Don't You Answer Me?"
Henry Burr
A wedding song in which the beautifully blended voices are set off by wedding bells, and a lover's call to his "pal" after death has beckoned her away.
Victor Double-Faced Record 18708
Come in and we will play for you there
New Victor Records for January
W. E. SHAY
Over Phillips Drug Store
509 Broad St.

The Lorain Dry Goods Co.

THE BIG STORE AT THE LOOP — LORAIN, OHIO

Wednesday, January 13th

Commencing promptly at 8:30 a. m., we are prepared to present Hundreds of Beautiful New Dresses to the women of this vicinity in what we believe to be

The Greatest Dress Sale Ever Held in Lorain County

Never in our Merchandising History can we remember so many Wonderful Dresses assembled at such an Astonishing Low Price—

$25.00, $30.00 and $35.00 DRESSES for

The cost of the materials alone in many cases is more than the sale price of these DRESSES

A feature of this great event. DRESSES For party, business, street, afternoon or evening wear.

The Values are So Great You Will Marvel to Find Such Dresses at Such a Low Price

Hundreds of Dresses—A Choice Unlimited—in a Marvelous Variety of Wonderful Quality Materials and Hundreds of the Smartest Styles Imaginable.

THINK OF IT!
These materials at $10.00! Tricotines, Tricolettes, French Serges, Messalines, Georgettes, Jerseys, Velours, Velvets, Oxford Cloth Satins.

This Sale is the result of the greatest purchase of Dresses ever consummated by the stores of this Great Organization. Don't fail to take advantgae of the wonderful savings offered here.

Sale Starts Wednesday Morning

Amusements

'Way Down East' Coming To Rialto Theatre For Three Days Engagement

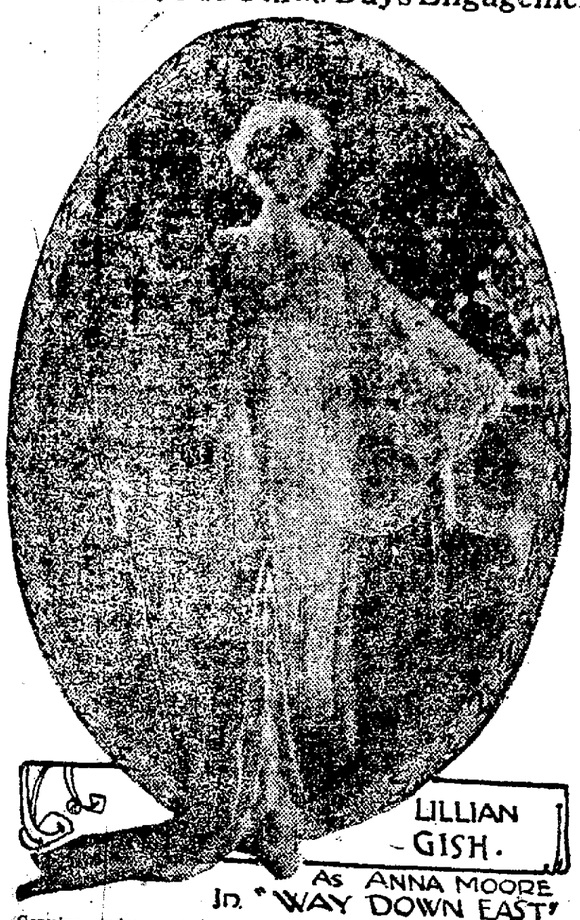

Genuine students of the motion picture and its future are from time to time expressing doubts as to its exact province and many hold to the opinion that in its present transitory state the destiny of the cinema art is yet to be defined. Directors and producers are blamed by some for specializing in the new field, for making too much of the entertainment feature, dwelling at too much length on the spectacular, overreaching the bounds of the characterization and bringing forth in excessive measure the pathetic. In his latest and greatest screen production "Way Down East," to be seen for the first time in this city at the Rialto theatre, soon, D. W. Griffith has again shown his genius by avoiding any set form, with the result that he has convinced them all in what amounts to practically a departure in the art.

Mr. Griffith has overlooked nothing. Rather he has made of his screen a mirror to reflect life in all its moods. This unusual presentation, made from a sterling stage drama, has given the wizard of the film great rein for his vision and imagination. That he has made the most of all these opportunities is readily apparent to any student who witnesses a presentation of "Way Down East" With rollicking comedy types and scenes to work with, a chance to contrast pastoral simplicity with city luxury and finally in a great climax of stirring scenes amid swirling blizzard and crashing ice floes it may be easily realized what scope has been offered to him. However, the pinnacle of Griffith's art in this wondrous picturization lies probably in greatest strength wherein he takes the love story of Anna Moore, adds bares the truths of a woman's soul bares the tuths of a woman's soul in a manner that has never before been reached by maker of film and drama. This master of the film has not deviated from the compelling story of heart interest as originally set forth by Lottie Blair Parker and Joseph R. Grismer. He has maintained it all to every jot and tittle, but at the same time has enlarged it to compelling heights. Enlargement of spectacular effect and elaboration of scenic appeal in construction, but the broadening of an appeal and the widening of a dramatic epic is genius in art. This vivified Anna Moore of the screen sings an inspiration and a hope into the hearts of all who follow her through her struggles and trials in the unfolding of the tale. Thus Griffith, not satisfied with elaboration of the scenes alone of this great play, has elaborated the theme. This accounts for the fact that in New York, Philadelphia, Boston, San Francisco and other large cities where the picturization is being shown, the throngs that daily attend its presentations are limited only by the capacity of the theatres.

Risking no mishap or failure in the interpretation of his art, Mr. Griffith assembled in the making of the picture a notable array of talented players, including Lillian Gish, Richard Barthelmess, Lowell Sherman, Burr McIntosh, Mary Hay, Kate Bruce, Creighton Hale, Mrs. Morgan Belmont, Edgar Nelson, George Neville, Vivia Ogden, Florence Short, Mrs. David Landau, Josephine Bernard, Emily Fitzrey, Patricia Fruen, Porter Strong, Myrtle Sutch and a host of others.

'BRINGING UP FATHER' COMES TO THE RIALTO THEATER ON SATURDAY

A genuine laugh-getter "Bringing Up Father at the Seashore" is is announced as the attraction at the Rialto, Monday, January 17,

one night only, seat sale opens, Saturday, January 15th. This splendid organization is a combination of laughter and melody and is based on the famous cartoons of George MacManus. Gus Hill, who originally brought the cartoons from the confines of the dailies to the stage, is said to have provided a cast of well known musical comedy players with the result that a performance unusual and diverting may be expected. The plot of the new comedy tells of the experience of the Mahoney clan at the seashore. Fully twenty catchy song hits and lilting numbers punctuate the offering which is said to be the most amusing of the "Bringing Up Father" series offered so far.

'OUT OF THE STORM' COMING TO AMERICAN

"Out of the Storm" adapted from "The Tower of Ivory"—by Gertrude Atherton, the latest Eminent Authors production, about to be released, is an absorbing plot played before a background of London society.

John Ordham, (Lord Bridgeminster) a prominent figure in the politics of Great Britain, finds himself in love with Styr, a famous singer, and a girl with a past, while he is engaged to Mabel Cutting, an American girl who is immensely wealthy.

The scandal-mongers of London society spread rumors which react by making Mabel the recipent for undeserved sympathy. It was undeserved because few seemed to realize that the match between John and Mabel was nothing more than a business transaction where a title was exchanged for money. Walter Driscombe, a former lover of Mabel's saves John from the embarrassing situation, by becoming indignant about the trend of affairs between Mabel and John, and marries Mabel, thus releasing him from his loveless tie. Free to satisfy his heart's desire, he hastens to Styr and asks her to marry him. Styr, believing that her past is buried and forgotten, accepts him. Their happiness was short-lived, however, for Albert Levering arrives from America and knowing Styr from the days when she was a singing girl in a none too savory resort on the Barbary Coast informs her husband of her past. Styr pleads with John to save his diplomatic career from disaster, by releasing her, but in his overwhelming love for the girl, he refuses to consider her past history at all.

To accomplish what she believes in her blind devotion will save John Styr "plants" Levering in her room at the close of a concert, just as her husband is calling for her. As he enters the room he finds Mabel in the arms of Levering, caressing him fondly and drinking. Just as he turns away in disgust, matters shape themselves quickly and unexpectedly, as you will see when "Out of the Storm" comes to the American Theatre for four days, commencing tomorrow.

'Scratch My Back' Starts Tomorrow At The Colonial

Sidney Olcott has been directing motion picture plays for a good many years and has been up against some difficult problems but never anything like the one he encountered in "Scratch My Back," the new Rupert Hughes story, a Goldwyn Eminent Author's production, which comes to the Colonial Theater, for four days, commencing tomorrow. Mr. Olcott had to get several feet of film showing a cat scratching his back. It was a puzzler.

Old Tom, the studio cat, was drafted for the job and didn't like it. There was no reason why he should scratch at that time and pleading was of no use. All the tricks that the director, assistant director, players, cameraman, and everyone who saw the operation could think of were tried unsuccessfully. Tom wouldn't scratch. They even put a rubber band around one of his legs but he just pawed it off.

Then they let him alone and waited. The minutes passed. Tom wasn't itchy. There was nothing to scratch for. Then just as everyone gave it up and the cameraman turned away in disgust Tom very carefully and negligently scratched just as he was wanted to. But it was a short scratch and before the cameraman could get in his work Tom was quite comfortable again.

After that there was a postponement of the scene. It was tried another day. Director Olcott told the cameraman to wait all day if it was necessary adding: "He's got to scratch sometime."

So the cameraman waited for the urge to come to Tom and no one had the heart to figure how long he waited. Finally, however, Tom apparently realized that something was expected of him and that he might as well get it over with, so he did his part like a good actor and the scratching process was recorded. Mr. Olcott, after seeing the scene on the screen, said it was well worth waiting for.

(Continued on Page Six)

'CHAMBER MYSTERY' SHOWING AT STRAND

Claire Whitney, who is playing one of the leads in "The Chamber Mystery" now playing at the Strand Theatre is one of the screen's most popular comediennes. She has been a star for a number of years, but never has she appeared to better advantage than in "The Chamber Mystery," the five-reel comedy drama now playing at the Strand Theatre.

Co-starring with her is Earl Metcalfe, who has a part that was made to order for him. He wins his audience from the very beginning and holds their attention throughout the five reels. The picture is an unusually clever one and has been meeting with great success.

The author of "The Chamber Mystery" is Abraham Schomer who is one of the leading playwrights of the day and who is also author of "Today" and many other stage and screen successes.

The picture will play at the Strand for three days.

All boy's waists now 98c. The Robinson & Hancock Co.

What Came
OUT OF THE STORM?
Life — Love — Happiness
See it at
AMERICAN
Tomorrow

MOTION PICTURE ATTRACTIONS

COLONIAL
LAST TIME TODAY
TOM MOORE IN THE GREAT ACCIDENT
4 DAYS BEGINNING TOMORROW
SCRATCH MY BACK
from RUPERT HUGHES' Famous Story

AMERICAN
TODAY AND TOMORROW
MAY ALLISON IN ARE ALL MEN ALIKE
4 DAYS BEGINNING TOMORROW
OUT OF THE STORM
Adapted from the Famous Novel "THE TOWER OF IVORY" by GERTRUDE ATHERTON

STRAND
3 DAYS BEGINNING TODAY
THE CHAMBER MYSTERY
THE BEST 5-REEL COMEDY-DRAMA OF THE YEAR
8th Episode
THE LOST CITY

DREAMLAND
TODAY
Uneasy Feet
Comedy
SNAKESVILLE EPIDEMIC
Drama
TOMORROW
DRAGON'S NET—NO. 9
CALL OF THE BLOOD
Drama
Squeaks and Squaks
Comedy
THURSDAY
SHERIFF'S BABY
Drama
Moonshine on the Wabash
The Carter Case No. 3

Time of Shows, 1:00 to 9:30, Continuous
Saturday, Sunday and Holidays, 1:00 to 10:00

WHOOPING COUGH
No "cure"—but helps to reduce paroxysms of coughing.
VICKS VAPORUB
Over 17 Million Jars Used Yearly

RIALTO THEATRE
MONDAY, JANUARY 17
The World Famous Cartoon Musical Comedy
BRINGING UP FATHER AT THE SEASHORE

Bring the Kiddies to see Jiggs Alive; He will bring Joy to their little hearts
PRICES—$1.00, 75c, 50c and 25c.
Seat Sale Saturday

COLONIAL
4 DAYS BEGINNING TOMORROW

And Then The Fun Started!
Val Romney sat in an orchestra seat at the opera. In front of him was a beautiful girl with a lovely back. He could see by the twitching of her shoulders that she was in distress.
Should he scratch? Would he dare? Ah, you don't know Val Romney!

Samuel Goldwyn and Rex Beach present
RUPERT HUGHES' famous story
Scratch my Back
Directed by Sidney Olcott

AN ANNOUNCEMENT!

To Elyria Theatre Patrons:

IT gives us great pleasure to announce that Thursday night, January 20th, the Rialto Theatre will see the beginning of an engagement of the most beautiful and unusual entertainment ever presented in Elyria.

This will be an attraction that will amaze, delight and thrill theatre-goers. It is not Grand Opera it is not Drama; it is not Tragedy; it is not Comedy; it is not Pantomime, nor an exploitation of Choreographic Art; it is not Poetry nor it is Painting!

And yet, you will find it is compact of all these arts—a new and an Eighth Art—combining the beauties of all the other Arts, welded together into one perfect, harmonious whole, by the Master-Magician of the Age!

Respectfully,
THE MANAGEMENT OF
—THE—
Rialto Theatre

The Chronicle-Telegram of Thursday, January 13, Will Publish Complete Information Regarding This Unqiue Event

AMHERST NEWS

TO HOLD PARTY FOR AMHERST BABIES

AMHERST, Jan. 11—Baby Douglas Pershing Harris of Church street will celebrate his first birthday on Thursday, Jan. 13. Mrs. C. M. Harris and Miss Lucie Horn will entertain at a four course dinner at noon in honor of Baby Douglas' first birthday anniversary. The following will be guests at the party: Mrs. Cornelius Lauer and son Robert, Mrs. Clifford Wise and son, Clifford, Jr., of Amherst; Mrs. A. P. Lewis and daughter, Mary Louise, of Lorain; and Mrs. Solidon and daughter, of Lorain; Ms. Clay Young and son, Mrs. George Carter and daughter, Mrs. Towne and son, Mrs. Henry Reinhardt and son, Mrs. Nord and son, Mrs. Thomas Bruce and daughter, Mrs. George Frederick and daughter, Mrs. Hale Bechtel and daughter, Mrs. A. Baker, Miss Leonard and Miss Keisler, all of Amherst. Baby Lauer will become year old the same day. Sallie too

Baby Wise will be 18 months old the same day. Baby Nord and Baby Bechtel will be one year old today.

The babies table will be apart from the rest in the library and the other table in the adjoining dining room. The color scheme will be pink and white.

AMHERST PEOPLE TO ATTEND ROBERT BURNS BANQUET HERE JAN. 20

AMHERST, Jan. 11—The second annual Robert Burn's banquet of the three Ccottish Clansmen Daughters of Scotia will be held at the Maccabee hall in Elyria on the evening of January 20th, under the auspices of the loyal Scottish Societies. This will be a joyous evening for the sons and daughters of Scotland. The program for the evening will consist of the banquet, concert and Scotch dancing. The dinner will be served in Scotch style which will add greatly to the fraternal spirit of the organization. A large number of people will drive over from Amherst.

AMHERST FORDS PLAY CLEVELAND EAGLES

AMHERST, Jan. 11.—The crack Amherst Fords journey to Cleveland tomorrow evening to tackle the strong Eagle five, Class Auto Champions of the Fifth City.

ST. PETER'S QUINTET PLAYS ST. JOHN'S 5, LORAIN, WEDNESDAY

AMHERST, Jan. 11.—St. Peters' boys' team will play the boys of St. John's church, Lorain, on Wednesday evening at the local gym. The St. Peters' church team is entering the ranks of basketball with great interest and by steady effort and systematic practice they hope to show marked success.

Amherst Library Adds Many Books

Amherst, Jan. 11.—The new books which have been added to the public library are as follows:

Black—The Great Desire.
Bond—Inventions of the Great War.
Braithwaite—Book of Modern British Verse.
Cullum—Law of the Gun.
Curwood—The Courage of Marge O'Doone.
Forbes—Men Who are Making America.
Hendrick—Opportunity in Chemistry.
Kirkland—The Joys of Being a Woman.
Rees—Hand in the Dark.
Rittenhouse—Second Book of Verse.
Sinclair—North of Fifty-Three.
Yorse—The Prestons.
Webster — Americanization and Citizenship.
Whitman—Leaves of Grass.
Who's Who in America.

Juvenile Books

Altsheler—Eyes of the Woods.
Altsheler—The Young Trailers.
Baker—The Fairmont Quartette.
Curtis—Little Maid of Bunker Hill.
Curtis—Little Maid of Naragansette Bay.
Eddy—Friends and Helpers.
Lange—Silver Cache of the Pownell.
Broades—That Preston Girl.
Seaman—The Girl Next Door.
Tapan—Hero Stories of France.
Wiggins—Bird's Christmas Carol

TO RELIEVE CATARRAL DEAFNESS AND HEAD NOISES

If you have Catarrhal Deafness or are hard of hearing or have head noises go to your druggist and get 1 ounce of Parmint (double strength) and add to it 1-4 pint of hot water and a little granlated sugar. Take one tablespoonful four times a day. This will often bring quick relief from the distressing head noises. Clogged nostrils should open, breathing become easy and the mucus stop dropping into the throat. It is easy to prepare, costs little and is pleasant to take. Anyone who has Catarrhal deafness or head noises should give this a trial.

BANK DECLARES FOURTEEN PER CENT DIVIDEND

Savings Banking Co. Re-Elects Directors and Officers.—Six Per Cent of Dividend Retained

AMHERST, Jan. 11—The directors and stockholders of the Savings Banking Co. held their annual meeting yesterday afternoon in the town hall, to determine the dividened and elect the board of directors. The per cent quoted for this year is 14 per cent. 8 per cent will be the interest paid the stockholders and 6 per cent will be invested in the company.

A large number attended the meeting. The same board was re elected as follows: E. H. Nicholls Wm. Schibley, Jacob Bans, Albert Menz, Milo Kendeigh, George Holstein and L. P. Lersch.

The board was also re-organized as follows: President, E. H. Nicholls; cashier, Albert Menz; assistant cashier, Fred Hografe; first vice president, George Holstein; second vice president, Wm Schibley.

The dividends will be paid in quarterly installments.

FRANK SMITH IS COMMANDER LEGION POST

AMHERST, Jan. 11.—The American Legion held its annual meeting last evening at the Eagles' hall to book the social functions for the new year and to elect officers. Officers were elected as follows: Rev. A. A. Hunter, chaplain; Edward Moebius, treasurer; Frank Smith, commander; Hazen Schofield, secretary executive committee, Rev. Hunter, Frank Smith, Dr. G. M. Parker, Geo. Abderhalden, Clarence Baker.

A social hour was enjoyed and a chicken dinner served.

The first dance of the new year will be held on the evening of January 18th.

AMHERST HIGH PLAYS WELLINGTON 2 GAMES ON WEDNESDAY NIGHT

AMHERST, Jan. 11.Amherst High will, before the season closes, play wellington High a dual game on Wednesday evening at Wellington. Judging from the number of victories already won by Amherst High the Wellington teams will have to be in excellent trim to handle them. Amherst High proved a good match for the popular Bereans, Saturday, and a good meet is anticipated on Wednesday evening.

AMHERST HIGH GIRLS AND BEREA QUINTET BATTLE TO TIE SCORE

AMHERST, Jan. 11.—The girls' basketball game of Saturday was a tie, 3 to 3. There were no stars. In the first quarter, Amherst played lively and held Berea to no score. At the end of the second quarter, Berea had scored three points. In the second half Miss Pippert scored for Amherst registering a field goal, and Miss Hamann a foul. Both teams tried hard to play the tie off but neither team was able to score.

AMHERST TRIMS BEREA HI IN CLOSE BATTLE

AMHERST, Jan. 11. Amherst High boys defeated the fast Berea outfit by a score of 21-20. The game was a very close one throughout. Hearn was the big show for Amherst, although the whole team need to be given credit for their fast work. The team work was excellent for Amherst and the fellows may feel proud of this victory over Berea, for Berea has defeated East Tech, of Cleveland, by a high score.

At the end of the alloted time the score was a tie. The teams agreed to play five minutes longer and Amherst by a desperate play made one more basket thus scoring one additional point, and making the bulletin read 21 to 20.

Society Meets Friday.

AMHERST, Jan. 11—The Ladies Foreign Missionary society of the M. E. church will meet at the home of Mrs. Wm. Guild, of 249 Jackson street, on Friday afternoon. Mrs. Guild and Mrs Era Hearn will act as hostesses.

Bible Class Meet Thursday.

AMHERST, Jan. 11.—The men's Bible class of the Stone church will hold their monthly meeting on Friday evening at the home of Mr. and Mrs. S. S. Hanchett, of Cleveland street. The men will have a business session the first part of the evening and then a social time will be enjoyed by them and their wives. A luncheon will be served.

St. Anne's Society.

The St. Anne's society of St. Joseph's church will hold their regular meeting at the home of Mrs. Frank Draves, South Railroad street. Hostesses are Mrs. J. Delpling and Mrs. Frank Draves. The ladies will sew as usual and a luncheon will be served.

WHERE WILL YOU PLAY THIS WINTER? WITH ICE MAIDENS IN NORTHERN SNOWS OR MERMAIDS ON SOUTHERN SANDS

Five New York society maids bobsledding in the Adirondacks and, below, Viora Daniel, a pretty actress, ready for her swim at Palm Beach.

Are you going to fly north or south this winter? Wherever you go, there will surely be some attraction in the form of feminine beauty. The only question to decide will be whether you prefer your beauty swathed in woolen scarfs and fleecy kettily framed furs, or do you prefer 'em a la Mack Sennett bathing girls? It is a hard thing to decide, but then there's the cold and snow of the north, that is awfully uncomfortable ever, if you do like the skating and skiing girls.

are members of the Lake Placid club and will haughtily tell you that there is no place like the north for a real winter of fun. Left to right, they are: Misses L. M. Tuttle, Kathlsene Tuttle, J. Garrett, H. M. Garr and F. Patson.

Miss Viora Daniel, a pretty actress, says, on the other hand, that the warm sands of Palm Beach and the southland is the only place to really live in winter. She is shown here far away from snow and ice and wintry blasts, all ready for her daily dip.

The five girls on the bobsled, however, make a strong bid for the winter in the Adirondacks. They

Now, what's the vote? All going south, say "Aye."

AMHERST PERSONALS

AMHERST, Jan. 11.——Mr. and Mrs. A. C. Minke, of Elyria, visited Wm. Kuss yesterday at the home ofHerman Kuss on Prospect street.

Mrs. John Brenen returned yesterday from her visit in New York City where she spent the holiday season with her parents.

Mrs. H. W. Smith visited in Cleveland today.

James White, of Franklin avenue, returned yesterday from New York City where he spent a month with friends and relatives.

J. L. Monday returned yesterday from a week's vacation with friends and relatives in Milan, Wakeman and Norwalk.

J. L. Monday visited in Elyria today.

The little daughter of Mr. and Mrs. Thomas Bruce strangled on something she had picked up while playing on the floor. She was rushed to Dr. Williams' office where the suffering was almost instantly relieved.

Ben Crowe spent yesterday in Cleveland on business in the interest of the Cleveland Stone Co.

Mrs. G. M. Parker was a Cleveland visitor today.

Mr. and Mrs. Wm. Schibley are spending today in Cleveland.

Mrs. Abderhalden and her mother, Mrs. John Bruce, were Cleveland visitors today.

AMHERST, Jan. 11.—Mrs. G. M. Parker was an Elyria visitor Saturday.

Mr. and Mrs. E. T. Reese and son, of Elyria, were Amherst callers Saturday.

Mr. and Mrs. Lewis and son are the guests of her parents, Mr. and Mrs. A. Baker and family.

Mrs. N. Davis, of Park avenue, returned to her home Sunday after a year's visit with her parents in England.

Mrs. Lewis Reichert was admitted to the local hospital Saturday evening.

Mrs. Carl Hines was admitted to the local hospital yesterday.

Tom George was admitted to the hospital Sunday.

Mr and Mrs. Henry Hageman, Mrs. Louis Schreck and daughter Mary and Miss Lena Hageman were th eguests of Mr. and Mrs. C. H. Ernst, of Parke avenue, Sunday.

Mrs. Elizabeth Strong, of Milan, O., was the guest of Mr. and Mrs. W. G. Schaffer, Sunday.

The Walker funeral was very largely attended and there were many beautiful floral offerings. Six small boys acted as pall bearers, who were chosen from the classmates of Ethel Walker. These were Harold Marshall, Robert Finnegan, Harry Walker, Earl Schaeffer, Merle Jennie and James Miller.

The Johnson Post No. 14, of the Legion, will hold one of their noted dances on the evening of the 18th of January.

The regular study class in Bible training will meet on Thursday evening at the Congregational church, South Main street, at 6:45 o'clock. Prayer will follow the study hour as usual at 7:30 o'clock.

THROAT SORE?

Then Watch Out for Diphtheria or Tonsilitis

The doctor often takes out unhealthy tousils, because he knows they are liable to poison the system with deadly diseases. He will tell you that whenever bacteria inflame the membrane of the throat or tonsils, and make it feel sore, danger signal is being flashed to your brain through the outraged nerve system.

You will find Krew-Pina excellent for quick relief in all cases of inflammation of sore throat, apply to the throat and massage gently. Also, put a pinch in each nostril. Do this before retiring, then, draw the bed clothes up about the neck funnel-wise and inhale the medicinal vapors.

Krew-Pina is an ointment made up entirely of simple home remedies such as Oil of Pine and other volatile oils in a petroleum base—absolutely harmless and of wonderful alleviative and healing properties, owing to the scientific nicety with which the ingredients are proportioned. Specially adapted to household use in cases of colds, croup, bronchitis, neuralgia, whooping cough, sores, stiffness, cuts, bruises, sprains, etc. 30c and $1 jars with directions—at your druggist's.

Free Sample of Krew-Pina WILL BE SENT TO ANY ADDRESS ON REQUEST. THE KREW-PINA CO., INC. WAYNESBURG, PA.

NORWALK

Farmrs Institute to be held at North Fairfield Jan. 19-20.

Marriages: Anthony Seasel, Seneca-co and Lucy Daniel, Havana and Henry Miller, Sherman-tp and Charlotte Derringer, Attica.

Deaths: Marie Hawley at Milan and Mrs. Sarah Knapp.

Merritt Grubb, 20 and Bruce Roberts, 18, released on $500 bond each after pleading not guilty to charge of stealing liquor stocks from Norwalk homes. Warrants are out for eight other boys, ranging from 13 to 18 years of age and members of prominent families, for similiar offense.

Please phone Lorain items to the Lorain office 4206.

All childrens wash suits, 1-2 price. The Robinson & Hancock Co.

UNCLAIMED LETTERS AT ELYRIA OFFICE

Ladies—Garnet A. Ames, Mrs. E. J. Bonner, Miss Leone Collins, Mrs. E. H. Burnham, Miss Anna Csubak, Miss Maud Dickenhoff, Miss Douth,, Miss Lydia Early, Miss V. Feax, Miss Irel Gendel, Miss Flora Gibson, Mrs. Eveline Johnson, Mrs. Percy Lewis, Mrs. Walter Marsch, Mrs. Joe Mandosky, Miss Loris Farmlee, Mrs. Nellie Schindler, Mary J. Smith, Brs. C. C. Vial, Miss L. M. W[illegible] Mrs. Gus Young, M[illegible] roll, Mrs. Conrad [illegible], Miss Sophie Karinkewitz, Miss Mehome, Mrs. Turos.

Gentlemen—Sons of St. George, G. F. White, Earl Green, B. E. Yates, Mr. Whiteman, Mr. and Mrs. Alten, J. B. Bair, E. D. Berger, Mr. Behner, J. J. Boswell, Geo. M. Brudley, Geo. Buehring, W. S. Burr, Lee Campbell, George Coon, Mead Crooks, Edw. Dale, V. N. Dull, Bert Elwert, James Folton, A. Gilbert, B. J. Goubeaux, Martin Guerard, W. Hensey, Ruben Henry, J. B. Hunter, John W. Huntoon, Frank Hude, Mr. Jaunts Frank Krause, W. H. Marsh, Wm. McDonald, M. E. W. Miller, Joseph Pokrotz, Mr. Romp, Harry H. Ross, John Smith, H. Smith, Arthur Smith, James Starr, Edward Traw, John Vetau, Alfred Wetton, Stanley Weeks.

NEWSPAPER TELLS HOW BOY WAS SAVED FROM LUNG TROUBLE

Read what the Altoona Times-Tribune says about the case of Paul McCartney. Reporter interviewed his parents and saw the boy.

The story shown below is a news article, not advertising.

Altoona (Pa.) Times Tribune, March 26, 1920

HEALTH COMES TO LAD THROUGH ADVERTISING

Despairing Parents, As the Last Resort, Choose Remedy Heard of Through This Newspaper—Boy Is Now Well and Robust

It would hardly occur to you that a miracle could be worked through advertising—one that saved to doting parents the life of their only son? Strange as it may seem, that is just exactly what has been accomplished in a specific instance right here in Altoona. We all have heard volumes about the value of advertising, but that the great results achieved by it, should save life, almost passes our belief. However here are the facts in the case.

Paul McCartney, son of Mr. and Mrs. Sheldon McCartney, residing at 2232 Walnut avenue, this city, and who on October 10 last, celebrated the 14th anniversary of his birthday, took sick July, 1918, his illness rapidly assuming such a critical aspect that his life was despaired of. The parents in their frantic efforts to save his life, called in different medical practitioners and at different times had him admitted to both city hospitals.

DIAGNOSED TUBERCULOSIS

The malady was diagnosed by the physicians as tuberculosis and it was suggested that the parents keep the boy out of doors, day and night and feed him entirely on a milk and egg diet. In compliance, the parents had an army cot placed on the back porch, had it properly screened and there, the sufferer reduced to a mere skeleton, lay day and night, his life ebbing.

From August 1 until October the patient was unable to take nourishment of any kind, except in occasional insignificant quantities sufficient to sustain the waning life. The stomach would not retain the food.

Finally, the attending physician told the despairing mother that he could do nothing more that the child must die. Fortunately Mrs. McCartney's father, A. T. Ring, residing at 2925 Pine avenue, brought to his daughter a copy of the Altoona Times, containing an advertisement of Milks Emulsion "Nature's Remedy" prepared and sold by The Milks Emulsion Co., Terre Haute, Ind., and advised her to try it as a last resort.

EFFECT MARVELOUS

The effect was marvelous. In an interview granted to a Times Tribune reporter last evening, pursuant to an inquiry from the Milks Emulsion Co. to whom Mrs. McCarthey had sent a letter of appreciation, she said that in three days after taking the remedy, her boy was able to walk with her aid. After taking ten bottles, he was wholly restored to health. In substantiation of her story the reporter was shown a snap shot of Paul after he had used the emulsion three days—he was a mere bag of bones, as the saying goes, a pitiful figure with skin drawn taut over the bones.

Then in contrast, the mother called to her son who was engaged in strenuous play on the street, and in came a lad, vibrant with health and cheeks glowing like the rose. All this in spite of the ultimatum by a physician, "that he might as well take so much lard," according to the mother's statement.

Mrs. McCartney sent her letter to the company in the hope that other mothers could learn of this remedy, what it did for her son, and perhaps receive from it the same invaluable boon. She called the attention of the reporter to a bottle of the emulsion which ever has the place of honor on the buffet, and to which she says, recourse is had every time any member of the family complains of not feeling well. Paul is attending school regularly, being enrolled at the Curtin Building. Mr. McCartney is a well known machinist in the Juniata shops.

This news article from the Altoona Times-Tribune is reproduced by the Milks Emulsion Co., Terre Haute, Ind.

Milks Emulsion is offered, on a liberal trial plan, to anyone suffering from stomach trouble, constipation, lack of flesh or appetite, stubborn coughs or the weakening effects of wasting diseases. Take 6 bottles home and use it as directed. If not satisfied with the results, your money will be promptly refunded. Price 35c and $1.50 per bottle. Sold by druggists everywhere.

'My Lady Friends' At The Rialto Wednesday

Jack Norworth, noted musical comedy favorite, song-writer, author and composer, will be seen at the Rialto for one night, Wednesday, January 12 in the New York comedy theatre success, "My Lady Friends," the piece which is staged and costumed in an elaborate manner, is the work of Emil Nyitray and Frank Mandel, (the latter being co-author of "Mary," the George M. Cohen success) who have woven a story that is effervescent in construction and have carried it to a happy ending after three acts of pleasing fun.

The story deals with the adventure of a young business man who has become suddenly rich, through a boom in the Bible selling business. Possessed of more money than he can spend on himself he wishes to have a good time and at the same time allow others to enjoy his new found wealth. But, as usual, there is a stumbling block in his way in the form of a frugal wife, whose penurious ways are a millstone about the neck of the philanthropic young man of wealth. Not being able to persuade his wife to help him unload his superfluous wealth, he decides to choose his own method of enjoyment. He then slects three young ladies of his acquaintance, each of whom he considers worthy of better things, and allows them a free hand in spending money—his money. And strangest of all, he has no ulterior motive in mind. He just wants to see them happy and be happy thru their joy in having all their heart's desire. And then comes the tangle—all three of the girls fall in love with their benefactor—and in the solution of their difficulties lies the major part of the fun and pollity of "My Lady Friends." Surrounding Mr. Northrop is a carefully selected cast including such clever players as Wilda Moore, Jessie Nagle, Rae Bowdin, Clara Valdera, Helen Carew, Margaret Bird, Settie Kent, Everett Butterfield and Gerald Brinkman. Sale of tickets open at Box Office now.

'Clarence' Comes To The Rialto A Week From Today

When "Clarence' comes it will be a great time for all lovers of Booth Tarkington's seeming inexhaustible humor. [illegible] C. Tylor is sending to the [illegible] for an engagement [illegible] one night, Tuesday, [illegible] his entire company in [illegible] Tarkington's latest comedy "Clarence." In New York and Chicago the popular verdict was that "Clarence" is the best work for the stage that the great Hoosier author has yet offered. The organization recently finished an all-summer tour of the principal cities of the Pacific Coast. Theatre goers will witness several parts performed in the comedy by players with whose work they are familiar. Prominent in the cast are such players as Robert Adams, Edward Donnelly, Thomas Reilly, Ruth Nero, Beth Franklyn, Florence Fair, Eleanor Nourell, Joe A[illegible], Guy D'Ennery and James F. Ford.

Please phone Lorain items to the Lorain office 4206.

Any boy's knee pant in our store $1.98. The Robinson & Hancock Co.

Automobile INSURANCE
S. J. GEORGE
The Automobile Insurance Man
303 Lorain Co. Bank Bldg.
Phone 2696

OUT OF THE STORM
Came the Unknown Woman
Blown by the Winds of Fate
See It at the
AMERICAN
Tomorrow

A terrific storm—
a thrilling fight for life—
a rescue—
five years' silence—
and then—
Samuel Goldwyn
and
Rex Beach
present
OUT OF THE STORM
Adapted from the Famous Novel
THE TOWER OF IVORY
by
GERTRUDE ATHERTON
Directed by
WILLIAM PARKE
at the
AMERICAN
4 DAYS BEGINNING TOMORROW

Rialto Theatre
ONE BIG NIGHT—WEDNESDAY, JANUARY 12
Jack Norworth
And A Notable New York Cast
—In—
'My Lady Friends'
America's Greatest Comedy Success
One Year in New York
PRICES—$2.00, $1.50, $1.00, 75c and 50c
Seats Now On Sale at Box Office

HELP THE OTHER FELLOW
HELP HIMSELF!
by attending the
All-Star Amateur Show
COLONIAL THEATRE
TUESDAY, JAN. 11th
Continuous from 1 p. m. to 9:30 p. m.
Entire Gross Proceeds go to Kiwanis Club Loan Fund
To Help The Other Fellow Help Himself
CAST—All Elyria Amateurs
Johnny Gray — Jim Armitage
Ben Schubert — Earl Greenlund
Lawrence Webber — Mayor Jones
Jim Colgan
W. E. Aust, Banjoist
High School Harmony Five
50c - - GET TICKETS NOW - - 50c

—:— LORAIN CITY NEWS —:—

Lives Endangered By Escaping Gas From an Old Sewer

HARVEY HILL TELLS BOARD OF HEALTH THAT UNLESS CONDITION IS REMEDIED IMMEDIATELY THAT HUNDREDS OF SCHOOL CHILDREN WILL BE SUBJECTED TO DISEASES

That the health of over 5,000 Lorain people is being endangered by gas escaping from an improperly constructed sewer running through the heart of Lorain's residential section, declares Harvey Hill, member of the city health board, who reported the condition at a meeting of the board last evening.

The sewer, which was built over 25 years ago, has but lately been giving trouble to those living near it. It starts as an open sewer on Twenty-third street and runs through all the cross streets to the lake. In its course to the lake, the sewer passes under the new school property at Hamilton and Fourth streets. If this condition is not remedied within the next few months hundreds of school children will be subjected to desease, Hill said.

The ditch which is known as the Oberlin avenue sewer was but lately inclosed in brick and concrete. Hill says there is a camels back in the system at Seventh street and Oberlin avenue and that water is held back at that point where it stands until a freshit carried it over the camels back. He said water was held at this point for sometime, two months. Manholes from this sewer at several points carry the sewer gas out of the big ditch into the atmosphere Some of these manholes are near the kitchen and bedroom windows Hill says the matter was brought to attention of the city council a year ago but that body has never aken action. It is entirely up to the city council to take action and not the city health board acording to board members at last night's meeting.

Dr. Puzele asked that health board order its clerk to write an official letter to the city council asking immediate action. The board passed on the matter and the letter will be delivered to the council at its next meeting.

NEW YORK WAISTS CO. OPENS LORAIN STORE

The popular and well known New York Waists Stores of New York has opened a shop at 436 Broadway, Lorain, with Miss Kathryn Whipple of Springfield, Ill., in charge It is one of the most pretentious and artistically arranged of all feminine stores here.

The shop was installed under the personal supervision of Paul Phillips, district manager for this state. The shop proper is of French design throughout, being done in ivory and gold and French mirrors at every angle. This store brings to Lorain the latest French fashions in waists and lingerie at American prices, as Miss Whipple puts it, who is just a bit French herself The window displays are causing no little comment among the women who appreciate a store of this class. The local shop receiving a shipment of merchandise every week from New York, assuring new styles at all times For the woman who desires something that has good style, a little spirit and a bit of color and dash she should keep in touch with this store. Miss Whipple extends a very cordial invitation for everyone to attend the opening.

Dr. Anderson's Address Inspirational

(Continued From Page One

great war totals 35,380,000 lives; 13,000,000 young children are left orphans in Europe, 350,000 homes are devastated. The speaker told of a city in Europe that he saw as a prosperous city of 60,000 people and again he saw it after the blight of war and there was not a roof large or safe enough to shelter a horse from a driving storm.

This war cost the United States $24,010,000,000, a sum equal to one-half our national wealth, and yet many of us thought we had little interest in Europe A careful and trustworthy authority tells us that now 92 per cent of our federal tax is spent in paying for wars that have been or then in anticipation. So startling and alarming are these facts that repeated inquiry has been made, "Is Christianity a Failure ".

The early disciples and the Master talked much and freely of the coming of the kingdom. They thought of the principles of Jesus as dominating the individual. When individuals are born of the spirit the greed and domination of the larger groups will be a thing of the past.

This regeneration will manifest itself in bringing into play the law of good will of each one to his fellow."

The bishop also declared that brotherhood is the key word to religion He said he would like to preach the gospel of brotherhood for thousands of years, "for many have lost the high fine art of living together happily I covet no man his wealth or his search for pleasure or comfort. He only knows the real joy of living who has been born of the spirit and seeks to spend himself for others.

Dr. Anderson referred briefly to his visit upon invitation to President-elect Harding, who called him in conference over the League of Nations, and said "I am glad for one that we are not bound in a compact that does not once make reference to the power and authority of God but makes military force the supreme power." Then Bishop Anderson quoted a preamble that he suggested to President-elect Harding as suitable for the proposed covenant of nations in which the power of Almighty God and the brotherhood of man were fittingly set in a first place and said that Harding replied that it accorded with his idea, and that he felt it becoming a Christian nation so to declare itself

The sermon was brought to a masterly close with a strong plea for a religion that would manifest itself in every day life and conduct and ended with a united prayer thrice repeated "Thy Kingdom Come.'

The speaker held the close attention an hour and a half of the large audience that filled the church to overflowing, many being turned away who came too late to gain admission, because the house was crowded to its capacity, long before the hom of service set, and was with all a splendid reception for the bishop and his message to the people was a timely, thoughtful, and a highly inspirational appeal for Christian living of the highest type.

School Activities Reviewed in Report By Superintendent

BOARD OF EDUCATION INFORMED OF MID-YEAR GRADUATION PLANS — VACCINATION KEPT MANY PUPILS OUT OF SCHOOL — DISCUSS SCHOOL LAWS

The regular meeting of the Lorain Board of Education last night was featured with an interesting report read by Superintendent of Schools, D. J. Boone, in which he pointed out the activities of the various departments of the school and comprehensively recited the number of excellent patriotic and educational work that had been carried out during the past several months.

The report was prefaced with the statement that the present semester will close on Jan. 21. Sunday evening, Jan. 16, the baccalaureate services will be conducted in the High School auditorium and commencement exercises held on Wednesday evening, Jan. 19, at the same place. "I hope," said Dr. Boone, "that all the members of the Board of Education may find it possible to be present at both these exercises.

Smallpox Interfered

Further in his report to the board, Mr. Boone pointed out that the school work had been interfered with to some extent by the prevalence of small-pox and other contagious disease, including measles. "Present indications are that practically all the pupils will be in attendance at the close of the semester and we are attempting to bridge over the irregular attendance in such a way as to not allow forced absence of pupils to interfere seriously with promotions" he continued. "Vaccination has interfered with our school work more than indicate in any sense that vaccination is not a wise precaution. There small-pox," he said "This does not is no way determining how far the disease might have spread had not a large proportion of the pupils been vaccinated. In most cases parents have responded in a splendid manner to the request of the health department in having their children vaccinated. I am oft the opinion that Dr. Baldwin has handled the situation as well as could be done and I have nothing but commendation for his efforts."

In discussing the crowded condition of the school buildings he said that such can be avoided by having two or three more double sessions until the new buildings are completed "I recommend the purchase of six dozen new desks for the High school of such type as can be used in the new Junior High school, now building, which request was granted by the board.

Propose New Bills

In discussing some of the proposed bills that will likely be introduced at the present session of the legislature, he said while a resolution was passed by the State Teachers' association at the Columbus meeting asking for an additional school tax of two mills. He was opposed to such inasmuch as the tax is now 20 2-10 mills and the people of Lorain and other communities have gone their limit. "I think it is generally conceded," said Mr. Boone, "that a uniform valuation of property throughout the state should be established before any further general taxation laws should be put upon the statue books.

Supt. Boone spoke at some length on the most important proposed school legislation in reference to the compulsory attendance law." A boy may quit school a year younger and a year lower in education than a girl. It is difficult to explain why there should be any difference. that it is possible in Ohio for a child to quit school and not allowed to work at some suitable occupation. Present indications are that the legal age limit for discontinuing school will be made higher There is some talk of making the enumeration list include only those between the ages of six and 18 years, instead of six and 21 years as at present As the law now stands we will receive about $12 per pupil from the state this year. That means that we loose $12 if a child of school age is not made to attend. Payment of money from the state as based on attendance."

Differ On Laws

Mr. Boone took up the position of the attendance officer. "He should ascertain the status of every child between six and 18 years of age whose names appears on the enrollment This should be an absolute," he said

Mr Boone continued in his statement to the board that much is being said at the teachers' meetings at present concerning the enactment of law providing for indefinite tenure of teachers in their contracts with boards of education. Some of the teachers," said the speaker, are not entirely in accord with this matter, while others are enthusiastically in favor of it while others are opposing it. Of course no law should be passed that will interfere with the duties of boards of education You are representing the people and have a right to be heard in any matters of this kind. There will be time enough when such bill takes a definite form." concluded Mr Boone.

PUBLIC NURSE MADE 199 CALLS

Mrs. Gertrude Ashholt, city visiting nurse made 199 nursing calls, careing for patients in the city during the month of December as recorded in her report read to the health board last evening. Mrs. Ashholt gave attention to 32 cases during the month.

FOOD INSPECTOR MADE MANY CALLS

Dr. Faragher, city dairy and food inspector was a busy man during the past year. In that time he inspected 472 dairies, 714 meat markets and tested 1014 cans of milk Dr. Faragher condemned 5160 pounds of meat in the city during the past year He also sent two dogs to Columbus to be tested for rabies.

Dr Todd, assistant to Dr. Faragher, made 1590 meat inspections and examined 522 cans of milk during this same period.

PRODUCE DROPS CONSIDERABLY AT LORAIN

Prices for retail sales of produce have taken a drop within the past few weeks in Lorain, according to figures, furnished this morning by A. Beeche Co

Potatoes are still selling at $2 a bushel, while cabbage has dropped from 5 to 4 cents the pound, sweet potatoes are selling at 10 cents and California celery has dropped from 20 cents to 15 cents a bunch; carrots from 85 cents to 75 cents per basket, strictly fresh eggs are selling at 73 cents against $1 10 a dozen a few weeks ago, lettuce has advanced from 20 cents to 30 cents, head lettuce 20 cents to 25 cents, coffee is selling from 45 to 48 cents a pound, and sugar is down to 9 3-4 cent, several month's ago it was up as high as 35 cents a pound and scarce. It is believed that prices will continue to decline, until about pre-war prices have been reached to the hope of all.

CLEVELAND MAN DROPS DEAD AT LORAIN

John Krupyzk, aged 45, 3744 East avenue, died at noon today, shortly after he arrived in Lorain from Cleveland on the Lake Shore Electric.

Krupyzk, with his daughter had been visiting in Cleveland and left there in apparent good health this morning As the car neared Beach Park the man was suddenly ill. His daughter, Mrs. Wilmers, held his head in her arms until the car arrived in Lorain. Here she called Basore's taxi. The father was able to walk from the car to the taxi. He was rushed to St. Joseph's hospital, but was dead when they carried him into the institution Dr William A Bitzele examined him but could not find the cause of death.

He is survived by his wife, Mary, and three daughters, Mrs. Wilmers of Cleveland, Mrs. Mary Marcinek and Eva Krupyzk of Lorain.

It is believed that liver trouble was the cause of death

Big Lexington Fire

LEXINGTON, KY., Jan. 11.— A big fire is ranging among the retail houses on West Main street Lorenzo Wolf, Wile and company, department store is wrecked J. C. Purcell Company and Kaufman Clothing Company on First street was also destroyed.

AMERICANIZATION REPORT SUBMITTED LAST NIGHT

BOARD OF EDUCATION REVIEWS SPLENDID WORK ACCOMPLISHED IN EFFORT TO MAKE ALIENS BETTER CITIZENS — MANY NATIONALITIES REPRESENTED IN CLASSES

At the meeting of the Lorain Board of Education last night some interesting facts and figures were submitted to the body upon Americanization work done in the schools for the terms closing on December 23 last. The report was compiled by Clerk E. Bruell and read by Superintendent of Schools D. J. Boone. The schools opened on October 11 in the various buildings while night turn men's classes were held in the Y. M. C. A. The students were divided into three groups, beginners, intermediates and citizenship. The teaching force consisted of five men and thirteen women.

"Great interest was manifested by both teachers and students than last year," said Mr. Boone. A splendid attendance was maintained until the close of the term.

The different nationalities, totaling 392 men and women, included: Albania, 1; Argentine, 2; Austria-Hungary, 152; Bulgaria, 19; Cuba, 1; England, 3, Greece, 35; Germany, 4; Italy, 25; Mexico, 25; Norway, 1; Roumania, 7; Venezuela, 1; Russia, 23; Sweden, 1; Spain, 87; Switzerland, 1; Serbia, 2; Syria, 2.

The students passed the final examination for citizenship and 35 passed the preliminary examination, but were not called for the final examination as they were alien enemies and had not applied for citizenship two years before the declaration of war by the United States. The latter will be called as soon as the peace treaty is signed. No student attending the classes failed in the examinations, and were highly commended by the federal examiner.

Council Meeting Postponed

A meeting of the city council scheduled for last evening to draft a city screen ordinance, was called off when but two members appeared in the council chamber.

NEW TEACHERS EMPLOYED BY SCHOOL BOARD

Chronicle - Telegram Amherst Correspondent Is Employed as Teacher — Two Pedagogues, Recently Married Tender Resignation

Upon recommendation of Superintendent Boone, the Lorain Board of Education last night appointed Miss Martha Hartley, of Carmichael, Pa., to succeed A H. Perptuo, who resigned, as an instructor.

"Miss Hartley was graduated from the Lake Erie college and has been highly commended by those who know her and are acquainted with her work," said Mr. Boone Her salary will be $1,800.

Mr. Boone stated that he had received the resignation of Mrs. Margaret (Roth) Fowl and Mrs Frances (Geiger) Fletcher, both of whom have been married since the previous meeting of the Board of Education. They have been placed on the substitute list and will continue regular teachers until the end of the term.

"There will be at least two teaching positions open in the grades at the opening of the next semester," continued Mr Boone, "and I recommend the appointment of Miss Laura T. McGregor of Ashtabula at $1,700 and Miss Olive Beiler of Amherst, at $1,400." The board affirmed the recommendations of the superintendent and Misses McGregor and Beiler will be assigned when the organization plans are completed.

Miss Beiler, one of the new teachers employed, is the efficient correspondent of the Chronicle-Telegram.

FIVE AND TEN CENT STORE DAMAGED BY FIRE LAST EVENING

Fire Companies No. 1 and No. 2 answered a call to the Woolworth 5 and 10c store on Broadway last evening at 6:30 o'clock, to extinguish a small blaze in the basement of the store. The fire was quenched with the use of chemicals, with slight damage to the property It is believed that combustion of an amount of excelsior in that part of the building caused the fire.

Lorain Attorneys Have Many Cases On Court Docket

A glance at the new court docket just issued reveals the fact that Lorain atorneys are very much in evidence when it comes to cases in litigation.

There are over six hundred cases pending trial and out of that number Lorain attorneys will be found representing over one-half of that number, either for the plaintiff or for the defendant, and in many cases they are opposed to each other Time was when the county seat boasted all of the best attorneys in the county, but it's different now, and there are more attorneys practicing at the bar from this city than there is at the county seat

Please phone Lorain items to the Lorain office 4206.

FEDERATED CHARITABLE ORGANIZATION PLANNED

UNIFIED SOCIAL SERVICE MEETING CALLED TODAY FOR NEXT TUESDAY NIGHT — CHAMBER OF COMMERCE SPONSORING INNOVATION

Plans are being made to have a federated charity organization in Lorain. A meeting of the Unifield Social Service will hold a meeting on Tuesday night, Jan 18, in the Chamber of Commerce rooms with a committee of two each from all the various organizations of the city that are interested in the work being done by the Unifield society.

It is expected that these organizations will form a federation to make a survey of the welfare work to be carried out in this community during the next year to secure reliable data among those who need assistance and have a chest in which to finance the work for the poor and those who are unabel to help themselves. Requests have been sent to about 20 organizations of this section to have two representatives at least at the meeting on Jan 18. The federation is headed by Judge John M Harding of the Criminal court and G. W. Dudderar manager of the Chamber of Commerce A board of trustees will be named at the meeting and all preliminary plans completed to launch the federation that work may be commenced as soon as possible.

According to several local men who have been making a survey of the proposed organization, it is believed that such a society will be of much more benefit to the city and to those who seek assistance

It is the intention to have all persons who need aid to make application to the federation of organizations instead of their applying to various civic or fraternal bodies. Each case will be thoroughly investigated under the federation operation and all the funds will be expended in bringing about the best results at the lowest cost in lending aid to all who need charity

Letters will be mailed from the Chamber of Commerce today to the heads of all the civic, fraternal and social organizations of Lorain asking that they have representatives at the meeting on Jan. 18. The letters are signed by Judge Harding and Mr. Dudderar It is anticipated that there will be a full representation at the meeting. In the event that the federated organization is perfected it will relieve all organizations from looking after applications for assistance. All cases will be referred to the one big society. The federated organization will be operated along the lines of associated charities in various other cities.

'KID' HELLINGER TO OPEN LORAIN STABLE

Clyde (Kid) Hellinger, Lorain boxer, is making arrangements to open a gymnasium here for local fighters to work-out and train for bouts in which they are to take part A "gym" of this sort, equipped with puncaing bags, weights, a ring, would be welcomed here as there is plenty of material in Lorain to build into top-notch fighters, according to sport fans. Hellinger is planning to have his gymasium in the Olympia hall, where many of Lorain's fight shows are held

Many Dog Tax Calls

It keeps one clerk busy handling out dog tags these days, at the county auditor's office, owners of such animals being anxious to have them properly protected from the dog catcher, who has his eye open for any stray animal which has not been licensed to live for another year.

LORAIN BOARD TO EXAM. ALL PUPILS TO SEE IF THEY ARE PROPERLY FED

That it may be ascertained if all pupils attending the Lorain public schools are receiving sufficient and proper food by their being weighed and measured, the Board of Education last night, upon recommendation of Dr. W. S. Baldwin through Superintendent Boone, passed a resolution for the purchase of a pair of scales and rules.

The scales will be first placed in the Lincoln school where the weights and heights of all pupils will be taken. Later the children at the other schools will be recorded.

In this connection, Mr. Boone asked that the board pass a resolution making it compulsory that all parents furnish a birth certificate to the school authorities upon their children entering school the first year. Mr Boone said that it was difficult to correctly determine young children's age and that some parents had evidently entered their children under the legal school age or misrepresented their ages.

LORAIN BATTLER GETS ANOTHER KNOCKOUT

Alex Hart Renews Sleeping Punch in Seventh Round of Bout With Soldier Corcoran at Youngstown Last Night.

Alex Hart, Lorain's champion lightweight boxer added another knockout victory to his already list when he K. O'd Soldier Corcoran of Buffalo in the seventh round of a scheduled eight round go at Youngstown last night Hart and Corcoran fought the semi-final to the Mickey Forker-Al Walters main go for the championship of Ohio.

The Hart-Corcoran bout was the main attraction of the evening. Early in the first round, Hart uncorked a wicked right swing to Corcoran's jaw, cutting a deep gash. Blood from this wound covered both boxers for the remainder of the bout giving them a gory appearance

In the second round Alex sent his right into the Soldier's stomach and it was this blow that spelled defeat for the Buffalo lightweight Corcoran never fully recovered from this blow and in protecting his stomach in the following rounds left many an opening for Hart's wicked right and left swings

In the seventh round the Buffalo boy came rushing at Hart who stepped aside and planted a right smash to the Soldier's chin He toppled against the ropes and Referee Johnny Coffin stepped between the boxers to save Corcoran from further punishment.

In speaking of the bout today, Hart, who is almost unmarked, said Corcoran was the toughest man he ever met in the ring.

LORAIN ALMOST FREE FROM DISEASES

Lorain city water is exceptionally pure at the present time according to city Health Commissioner Valoid Adair, who made his monthly report to health board last evening. Dr. Adair said there was but 5 cases of typhoid fever during the month of December and all of the cases were traced to out of town origin. One case was a sailor who was infected when he arrived in this port. The other four were Baltimore and Ohio railroad employees who drank infected water at Holloway.

BRICK HURLED THRU WINDOW, ARREST THREE

Cy Young, William Bonner and John Zeh were arrested by Officers Miller, Webber and Clark last night in a pool room at the corner of Lexington avenue and Twenty-third street

The arrest was made on complaint of William Baur of 317 W. Twenty-second street, who stated that one of the men, said to be Zeh, had thrown a brick through a plate glass window in his place of business. The brick struck Mr Baur in the mouth, knocked out several teeth and he was covered with blood when the officers arrived

The trio was charged with creating a disturbance, and all plead not guilty this morning in municipal court Thir bond was placed at $500 each and the hearing will be held Wednesday morning.

YEAR'S BIRTHS DOUBLE DEATHS

Lorain's death rate for the month of December more than doubled the rate of the same month a year ago, it was learned last evening when Dr. Valoid Adair, city health commissioner made his monthly report to the health board. Based on a population of 38000 the death rate during the past month was 11.26 per thousand. In December 1919 the rate was 4.73 per thousand.

There were 38 deaths in the city last month against 99 births Of the deaths, 22 were males and 16 females. Of the births 49 were males and 50 females.

Please phone Lorain items to the Lorain office 4206.

NEW HOTEL FOR LORAIN TO BE REVIVED SHORTLY

ISSUE IS FAR FROM DEAD, CLAIM PROMOTERS — LORAIN HOTEL MAY UNDERGO NUMBER OF ALTERATIONS AND IMPROVEMENTS

The much talked of new hotel for this city is still a subject of discussion in business circles and is not a dead issue by any means

The Chamber of Commerce expects to again take the proposition up within a short time and will appoint a committee to see if moneyed interest cannot be interested who will go ahead and build.

It is expected meanwhile that the Lorain hotel will undergo a number of alterations and improvements this year that will make it better able to cater to the public

The city has grown some since the days of the old Mark Lampman hotel, that stood at the head of Broadway on the lake front. Old timers well remember this famous hostelry, at that time the only one in the then village of Charleston, and later Black River. Lampman had a large yard adjoining his hotel which was nothing more than a good sized house, and in the yard was an eagle, a bear cub, a coon, a possum and a few white rats. His dinners were real ones and cost 25 cents each. Some years later, in early seventies the Porter house was built near the present site of the post office It was a large three story frame affair, and well does the writer remember and exciting night put in when the bed he was to occupy was found to be already occupied by a numerous family that contested his right to sleep there. It was the leading place frequented by Elyrians who stopped there on the way to Randall's grove with their picnic parties.

With the coming of the steel plant, small hotels began to appear but they catered more to the resident trade than to the transients, and it was not until J. Frank Smith built the present Lorain hotel that the city had a hostelry worthy of the ame. It has served its purpose well, but there is still rom for improvement, and those improvements are now contemplated.

Hundreds of traveling men who now get through with the business as fast as possible and get out of town, would be induced to stay over if a regular up-to-date hotel was here to accommodate them. The fame of such a place would quickly be spread by them throughout the state and would be a big help from a business as well as an advertising standpoint.

TWO ARRESTED IN WHISKY RAID

Attracted by a disturbance at the house at 216 East Twenty-ninth street last night, Officers Booth, Faragher and Bruck investigated and found two empty whisky bottles Continuing their search, they found a fifty gallon barrel of raisin jack in process of fermentation in the basement. In a bedroom they also found a coil for a still, the still itself hid in some bed clothing, and a 16 gallon keg of rye mash. In a pile of leaves at the rear of the house they also found a gallon jug of raisin jack.

They arrested Pete Kowin and Vincent Budor, charging them with manufacturing the liquor.

This morning in police court, Kowin pead not guty and said he could produce witnesses to prove that he had nothing to do with it. Budor, when arraigned before Judge Harding, said he was guilty. He volunteered information that he was out of work so went to making raisin jack. He was fined $300 and costs and the case against Kowin was continued until Friday morning.

Kowin was placed under $500 bond to await trial Friday.

23 CATS AND DOGS KILLED IN DECEMBER

City scavenger Kenneth Suggs report for the month of December was read before Health Board last evening by Dr. Valoid Adair. In the report Suggs presented a bill for $10 for collection and disposing of 23 dead cats and dogs.

County Items, Briefs and Happenings in Adjoining Counties

Brighton Observes 100th Anniversary With Celebration

TOWNSHIP IN SOUTHERN PART OF LORAIN COUNTY FOUNDED WHEN WELLINGTON HAD BUT 25 INHABITANTS — ALL RESIDENTS OF BRIGHTON, AT TIME OF INCORPORATION, REQUIRED TO FILL VARIOUS PUBLIC OFFICES

Brighton township on Dec. 31, celebrated the one hundredth anniversary of its founding. A program in the evening at the Congregational church included an address by Prof. A. S. Root of Oberlin, and the reading of a history of the township by H. Roy Philippi, pastor of the church. Guests were present from Oberlin, Bay Village, Wellington, New London, Kipton, Ashland, Clarksfield and other towns. An oyster supper was served to visitors.

The sketch read by Mr. Philippi is given herewith:

The part of the world in which we live has not always been as we know it. It was at one time a dense forest infested with Indians. those who came here as settlers and saw the transformation as pioneers, is one of chivalry and romance. They lived by the law of alert eye and accurate aim. They were men who feared nothing. Many of them lived to see their dream fulfilled before their transformed into fruited fields and towns and cities rise out of the dense forest; they lived to hear in place of the howling of wolves and the growling of ferocious bear, and still more thrilling war whoop of the maddened native Indian, the road of the railroad train and even to the buzz of the aeroplane. Possibly no other part of the world has experienced more of this transformation than the section in which we now live.

ern Reserve. This fact is of much

In history we live in the West- concern to the origin of the pilgrims to this land and the events which followed. The Western Reserve is a part of the Northwest territory. It is almost impossible for us to think of the eastern states being virtually in civil war over the part of the land that the colonies obtained from Great Britain, but this is exactly what was taking place when our fathers were trying to form a league of states which crystalized into this union. The contest was between Virginia, New York Massachusetts and Connecticut as to the right of occupancy in this locality. The whole was given to the federal government, but Connecticut reserved four million acres along the shores of Lake Erie. This they finall disposed of by giving it out in small lots to colonists. For this reason nearly all the settlers of this section were from New England, and many of them from Connecticut.

Early Hardships

In the year 1819 Wellington was a town of but twenty-five souls. It had ben settled but a year and was named after one of the first settlers, William Welling, who has come from New York These early settlers had had a grim taste of the life of a frontiersman. They arrived in the woods where Wellington now is in March of 1818 and put up a crude log cabin. They carried with them blankets and ticks. They made in the crude cabin a bedstead by driving crotched sticks in the ground and running poles across for frame and slats. The ticks they filled with leaves and thus they made themselves comfortable Once a week they went to Grafton to get their bread baked, a distance of ten miles. Into this crude community a young man by the name of Abner Loveland, Jr., arrived on the 13th of November, 1819. He was a stranger to them all. The following spring he went five miles in the woods to the west and began the settlement of what is now Brighton. Thus in the eyar 1820 Abner Loveland, Jr., became the first settler of what is now Brighton township. It was then in Medina county and did not become part of Lorain county until it was organized some time later.

Abner Loveland, Jr., was born at Southfield, Mass., November 5, 1796. When he was eleven years old he was sent to Sandisfield, Mass., where he lived with his uncle for four years. He then returned home and remained with his parents until he was nineteen years of age. His folk were in moderate circumstances and to help them he left home and drifted west in search of work. Four years later we find him in Ohio, among strangers. Here, with his own hands, he cleared the forests and put up the firsth uman habitation, thus making a home for his father's family. In July 1821 his home folk joined him from Massachusetts. It was then that his brother Leonard and his wife and infant son also came and his home became the first setlement and he and his family the econd settlers of the township. This clearing, was located on tract seven.

In 1826, Abner, feeling that his parents were sufficiently prosperous to take care of themselves, and desiring a home of his own was again atracted toward Wellington, where he found Miss Pamelia De Wolf and they were married on March 28 of that year. Miss De Wolf was a woman of refinement, a sincere Christian and she brought sunshine and joy into the homes she entered. In the log house that Abner had erected for their home, she taught the first school in the township. It consisted of about a dozen pupils and she received seventy-five cents a week each paid by the parents of the children in work, as they helped clear the farm for the Lovelands. In 1833 they sold this home and moved nearer Wellington, where Mr. Loveland cleared the third garm. Here they lived until 1855, when they moved into the village of Wellington, where they lived until the time of his death, June 5, 1862.

Loveland First Settler

Abner Loveland was an honest, sagacious, practical, successful farmer, possessed of the qualities needed to make a hardy pioneer. Reticent and of a retiring disposition, never seeking notoriety yet a man of strong convictions and ready to define them at any cost. He was fond of books and in his home might be found the best secular and religious magasines of his time. He was an admirer of Horace Greeley and Henry Ward but he united with the Free Soil Becher. In politics he was a Whig but he united with the Free Soil party and anti-slavery forces. His home was one of the stations of the "underground railroad." He was one of the responsible parties in the Oberlin-Wellington rescue case, in which a negro by the rescued from the fugitive slave law He was a strong temperance man. He was a member oft he Congregational church, but was never a sectarian. "He was always at his place in church and by quiet, helpfulness he exhibited his Christian character."

Leonard H. Loveland, the second settler, was a brother to the first settler. By persistent effort in his early days he prepared himself for teaching school. He was the leader oft he first Methodist society organized in the township in 1827, which met at his house under the pastoral charge of Harry O. Sheldon. He remained its leader for many years and a member until the end of his life. He was born while George Washingtan was president of the United State and he lived to se twenty presidents pass away. He saw the number of states increase from 13 to 34 and the population increase from three millions to sixty millions. He saw the denominaiton of his choice increase from two hundred thousand to two millions.

In the same year that Leonard Loveland arrived Joseph Kingsbury came as the third settler He too, came in 1821 When the township was organized in 1823 Mr. Kingsbury was elected one of the trustees. It was he slept in a hollow log using his overcoat as a cover until his house could be finished. He lived here but a short time.

The fourth settler will probably always be conspicuous for his obscurity. But we know the fifth settler was Avery Hall. While here he selected two hundred acres of land and returned to the east and traded what property he had in the east to the state of Connecticut under the Western Reserve plan. His two boys, Selden and Alfred, left for the west afoot with packs on their backs. They, after a very difficult journey arrived and started the cabin. It was not quite finished when the father arrived in 1822. They stayed at the home of Alvin Roice until the cabin was completed.

The township was organized at the spring election of 1823. Joseph Kingsbury, Avery Hall and Calvin Roice were elected trustees; Leonard H. Loveland, clerk; Abner Loveland, Jr., justice of the peace. There were twelve electors, just about the number of persons required to fill the offices in those days. At this meeting the question as to the name of the new township came up and Avery Hall suggested the name "Brighton," which was adopted.

The flow of settlers was quite steady from that time, till the setlement was completed. The first baby born in the township was John Hall, born August 26, 1823. The first marriage was Sophia Loveland to Albert Niles, March 21, 1824. The first commercial industry of the township was the ld mill and sawmill owned by David Goss and was located n Black river. The buhrstones were secured along Charlemont creek in Wellington township. His son, Maurice Goss, since that time introduced a cheese factory. This industry also has been abandoned.

Distinguished Citizens

The men of Brighton have been taking their places in the events of both state and nation. In the Civil war the name of such a man as Dan Hall, who became famous as a fighter and became commander of the G. A. R., Hugh Mosher, who distinguished himself as a fifer and who appears in the Yankee Doodle picture. In later times such men as Owen Johnson, who served as state Senator of South Dakota.

In the recent war the Brighton service flag has not ben without a star. It is fortunate to report that all its boys who went into the struggle returned. An account would not be complete without the mention of Harold Henderson, who served overseas longer than any other man from this community. Howard Everton, who received a citation for service as a volunteer in keeping the line of communication open over Dead Man's hill, while the hill was under fire. The communication was severed seven times during the night. Also Edwin Edwards, who also served his community and country during the recent war.

The oldest person living in the towship is Mrs. Rachael Burge. She and her husband came to this community in the spring of 1848.

Elnathan Burge and his wife are the oldest couple in the township. They have lived together over sixty years. Mitchell Burge is the oldest person in the township who was born here and has lived here continuously. Alex Justice has a large collection of specimens of Indian relics, which have received distinction.

MEDINA COUPLE HAVE NARROW ESCAPE NEAR GRAFTON IN MISHAP

GRAFTON, Jan. 11.—Mrs. Chas. Nary went to Canada, Thursday to visit relatives. She is expected home Tuesday.

The L and H Club dance was held on Thursday night at the hall. George Wolf and Harry Bauer were in charge. Excellent refreshments were served.

A stockholders meeting of the Grafton Savings Bank will be held at the bank building Jan. 12.

When Mr. Bennett and Miss Clark of Medina were returning Thursday night from Washington Terrace after their shower, Mr. Bennett's auto ran into a freight train near Mallet Creek and demolished half of the machine.

Mrs. Waite, Mr. Breyer and Mrs. Steadman were Sunday guests at the V. A. Spitzer home.

George Beaver of Elyria recently visited his mother, Mrs. Charles Beaver.

Mrs. Rock of Cleveland visited Mrs. Beaver Monday.

Mr. and Mrs. Fred Cragin entertainedRev. Ray Sunday.

Miss Mary Chamberlain went to Cleveland Friday night to visit her brother, Frank Chamberlain and family returning to Grafton, Sunday evening

John Moore and wife of Cleveland, spent a few days with Mrs. More and daughters.

Miss Etta Cragin visited her mother, in LaGrange over Sunday.

Mrs. Barry has been spending some time with her daughter, Mrs. Younglass at LaGrange.

Mrs. Mott will entertain the Loyalty class of the M. E. Sunday school nesday evening Jan. 11. Reports will be given, a social hour after which refreshments will be served.

Mr. Harder of the Cleveland Trust Co., Cleveland was home over Sunday.

W. F. Holcomb, game warden was in Norwalk Friday, Jan. 7, to gather data in an effort to induce the state game depatment to permit Huron Co., farmers to kill foxes out of season tohis winter. Poultry raising has been given up in parts of the county because of foxes.

Rev. Critz visited in Grafton one day recently.

After spending a week with her sister, Mrs. V. A. Spitzer, Mrs Robertson returned to her home in New York.

Mr. E. A. Coleman of North Eaton, visited O. M. Spitzer, Monday

Mrs. Charles McClintock and friend motored from Cleveland last Tuesday and spent the day, Mrs McClintock recently received a letter from her son, Arthur McClintock who is spending the winter in Florida stating that he and his wife have been quite sick but are convalescing.

John Clark and wife and Mrs Chas. Beaver attended th efuneral of Mr Demeline in LaPorte Sunday. Mr. Demeline died of pneumonia last Friday.

Mrs. George Trenchard went to Cleveland to visit her sister, nephew and son, last Friday. Mr. Trenchard joined her Sunday and they spent the day with their son, Gordon, returning to Grafton Sunday evening.

JAY MOON, FORMER BRIGHTON RESIDENT, IS DEAD AT NILES, O.

BRIGHTON, Jan. 11—Lysle and Warren Phillips, of Rochester, visited Logan Simpkinson, Sunday.

Mr and Mrs. Roy Burge, of Pittsfield, and Mr and Mrs. Ernest Whitney, of Huntington, were Sunday guests at the home of their parents, Mr. and Mrs. M. Burge.

Mr. Clarence Berkey, of Lorain, was a week-end guest at the home of Mr. and Mrs Charles Peck

Miss Etha Burge is spending a few days at the home of Mr and Mrs E C Whitney in Huntington

Mr. and Mrs. Clarence Parker entertained Evangelist C. C Conley and family, of Columbus, Saturday.

Mrs. Emma Gill spent Friday in Elyria

Norman Everson, of Cleveland, was an over-Sunday guest at the home of his mother, Mrs. Mary Everson.

Miss Ethel Perkins spent the week end at the home of her parents in Penfield.

Miss Lillian Gill is spending some time in Cleveland.

Miss Madaline Howe spent Saturday and Sunday at the home of her mother in Birmingham.

Friends here received word on Wednesday of the death of Jay Moon at the home of his mother, Mrs. Cora Wilson at Niles, O. Jay was born in Brighton and lived here until he was a young man. He has many friends in this vicinity who will be grived to hear of his death.

The W C.T.U. meeting, which was announced for Wednesday to be held at the home of Mrs. Grace Coats, has been changed to the home of Mrs. Birdie Gott.

Mrs. Chas Peck met her daughter, Mrs. C. W. Berkey and daughter Geraldine in Norwalk, Friday, and they all went to Toledo to spend the week-end with their aunt, Jane Colver, her granddaughter, Mrs Wm. Wilson and husband. Aunt Jane Colver, who is in her 87th year and well known to older residents of this section, is not enjoying her former good health.

BERLIN HEIGHTS

BERLIN HEIGHTS, Jan. 11.—Berlin was well represented at the farm bureau banquet at Sandusky Thursday night

Henry Foss, of Cleveland spent the week end with his parents here.

Mr. and Mrs. Chas. Ludwig and son, of Amherst, spent the past week with relatives at Ceylon.

Miss Sarah Hamilton entertained the T. T C. Tuesday afternoon.

Mrs. J. Hollis was in Cleveland a few days this week.

Mr. and Mrs. O. B. Day, of Florence, spent Saturday with Mr. and Mrs. C. Klady.

Harry Crocker and Miss Margaret Strankel spent the weekend with friends in Cleveland.

Mrs. F. S. Fowler is spending some time with her daughter, Mrs George Ritter of Toledo. F. S. Fowler spent the week-end with Mrs. Fowler.

Miss Hilda Kreuger was home from Cleveland for the week end.

J. V. Grienn has returned home from Cleveland where he was under going treatment.

Mr. and Mrs. Geo. Hassenbluh spent New Year's in Sandusky.

Mrs. Anna McNeil and daughter spent the past week with friends at Wyandotte, Mich.

Mrs. Mary Cooks is recovering from an operation at Lakeside hospital, Cleveland.

Mrs. C. Sturtervant visited in Cleveland a few days this week.

Mrs Anna McNeil and daughter, Francis spent a few days this week with her parents at Lakewood.

Mrs. Rose Morton visited Mr and Mrs. W. H. Lippus a few days the past week.

Miss Alta House spent a few days the past week with Rev. and Mrs. H. J. Thompson.

Mrs. A. A. Kopke of Monroe, Mich., is visiting at the home of Mr. and Mrs. J. V. Gunn.

Mrs Marion Kitchum of Ceylon spent the week end with Mrs. A E. Gosnell.

Miss Hazel Conner was home from Cleveland for the week end.

Mr. and Mrs. Tracy Seniff and daughter of Florence visited relatives here Sunday.

B. F. Gunn visited his brother J. V. Gunn at the hospital in Cleveland Sunday.

Mr. and Mrs. W S. Lippus and Mr. and Mrs. W. H Lippus will leave Tuesday for Florida.

Mr. and Mrs. Chas. Williams and family of Cleveland visited Mr A. E. Williams over the week-end

Mrs F. Spunks of Florence was in Berlin Heights Thursday.

Miss Margaret Summers is ill in Cleveland with "flu"

Mr. and Mrs. T. S. Howard and Mr. and Mrs. L. S. Hill are now located at West Palm Beach, Fla.

At a meeting of the stockholders of the Berlin Heights bank the old Board of directors were re-elected and a six per cent dividend declared.

Rev E. S. Rothrock of Cleveland will preach in the congregational church Sunday morning.

MIDDLE RIDGE PEOPLE NAME COMMITTEE TO GET ELECTRIC LIGHTS

MIDDLE RIDGE, Jan. 11.—The residents of Middle Ridge called a mass meeting for the purpose of obtaining information in regards to putting up a three-mile electric light line extending from Penfield Junction west on the Middle Ridge to the New York Central R. R.

W. Tolhurst, H. Kolbe, W. Speigelberg and Mr. Stork were appointed on a committee to investigate and report at a meeting to be held in the near future.

The ladies of the Stone church held their society at the home of Mrs John Ludwig on Middle Ridge. There was a good attendance and everyone had an enjoyable time.

Mr. and Mrs J. D. Eppley and Mr and Mrs Henry Miller and son, Malcomb, of the Middle Ridge and Mr and Mrs Charles Eppley of Lorain were Sunday guests of Mr. and Mrs. Eppley, of Middle Ridge.

Mr and Mrs. B A. Jenne and family were in Elyria on business o Thursday.

Miss Katherine Covert, of Cleveland, wase the guests of Miss Frances Richmond over the week-end.

J D. Eppley has started work on a new barn to replace the one destroyed by fire a few weeks ago.

J D. Rawson, of the North Ridge, is confined to his bed by illness.

Mrs. F. H Briggs, of Elyria, was a guest of her daughter, Mrs J. D. Rawson on Friday.

Mrs .George Eppley and Mrs. Henry Miller were Elyria visitors Wednesday.

Mr. and Mrs. John Garland were guests of Mr. and Mrs .B. A. Jenne, Wednesday.

Shorts and Middlings

Concrete floors in the barn are an excellent investment to aid in saving plant food in manure.

Over 6000 persons are expected to register during the Farmer's Week program at Columbus from January 31 to February 4.

Vermilion News

VERMILION FARMER WANTS PAY FOR MILK SPILLED ON STREET

VERMILION, O., Jan. 11.—Vermilion's rough roads cause the city officials trouble in more ways than one.

A farmer recently brought in a load of milk for delivery at the repot. While passing through the village, several cans fell out of the wagon and the milk was spilled. He filed a bill of damages.

The council has turned the bill down, however, claiming that he didn't tie his milk cans securely to the wagon Besides, there have been any number of broken springs and other damages to vehicles while passing over the rough spots and the councilmen are not aiming to establish any precedents.

Wedded 50 Years.

VERMILION, Jan 11. — The golden anniversary of Mr. and Mrs. H H Berke's wedding was celebrated at their home on South street, New Year's day A very delicious dinner was served afterward in the parlors of the First Reformed church, to which a hundred guests were invited. Music was furnished at the entertainment during the evening. Mr. and Mrs Berk were tendered many beautiful gifts.

Boy Scouts Reorganize.

VERMILION, Jan. 11.—Arrangements have been made for reorganization of a Boy Scout troupe under the leadership of A. R. Zinolli. It consists of a number of boys ranging from 12 years up. and preparations are being made for the junior scouts, embracing the younger set.

Extend Water System.

VERMILION, Jan. 11.—The Vermilion village council has accepted the bid of Morris Knowles, Incorporated, of Cleveland, for enlarging th swater system on Liberty street, which comprises a large part of the business section. The estimate of the entire cost is $11,500.

Another important act was that the lighting committee was authorized to meet with Lake Shore Electric Railway officials, relative to the extension of lights farther south on State street ,farther on the West Shore road and the East Shore road, and also within Crystal Beach Park.

Breaks Arm in Fall.

VERMILION, Jan 11.—Mrs. John Ries sustained a painful injury while leaving the Rischer roller skating rink. She fell, breaking her right arm.

High Has Good Five.

VERMILION, Jan. 11 —The Vermilion High school team is fast developing into a strong combination and has won three of the five games played this season. The team's record is. Vermilion 23 Milan 9, Elyria 23, Vermilion 21; Vermilion 20, Berlin Heights 19; Alumni 17, Vermilion 16, and Vermilion 28, West Park 6.

VERMILION PERSONALS

VERMILION, Jan. 11 —Mrs John Appeuman and daughter, Rhea, left for Pasadena, Calif. They expect to spend the remainder of the winter visiting various cities throughout the state.

Quarantine has been placed on the home of Mr and Mrs. Harry L. Rice on account of the illness of their little daughter, Harriet, who has scarlet fever. They reside on Division street.

Mrs. W. Tischer was hostess to the Thursday Afternoon club at the home of her daughter, Mrs. Robert Parsons, on Ohio street, on January 6. The afternoon was spent in card playing, which was followed by a lunch.

C. A. Stevenson, of Toledo, visited relatives here on Thursday. His father accompanied him back to Toledo for a short visit.

Mr. and Mrs Peter Full were Cleveland visitors on Thursday.

A. H. Hart spent Thursday at Cleveland.

Captain L W Stone was a Cleveland visitor Thursday.

Mrs Hattie Sahs underwent a slight operation at St. Joseph's hospital, Lorain, on Wednesday morning.

Miss Mae Oswald has returned to Ithaca, New York, after visiting her aunt here during the holidays.

NORTH RIDGEVILLE

NORTH RIDGEVILLE, Jan. 11.—The many friends of Miss Hazel Lucas, who is in the hospital at Cleveland, are anxious for her recovery.

Miss C. Blazer of Center Road, is in the Elyria hospital.

Report says that Mrs. C. Elliott, of Elyria, formerly from Ridgeville, who is in the Elyria Hospital for operative treatment, is on the gain.

Miss Mildred Cole, of North Eaton, was a guest on New Year's day of her cousin, Miss Ruth Ross, at the exchange

A surprise party was given by a few of Mr Henry Luster's friends at his home soon after his return from the east to welcome the new Mrs. Luster, which he brought with him to his home in Ridgeville, which was a great surprise to the people here.

The new storeof Fred Puls formerly of Cleveland, is opened.

On Friday January 7th school will only be in session one half day as the teachers have to attend teachers meeting. A few of the schol children are still sick with chicken pox.

A. H VerSoy and family spent the last of the old and the first of the new year with his sister and husband at Belden.

Seventeen commutation books were purchased here the first of this week for children attending schol in Elyria.

The farmer's institute was largely attended and greatly enjoyed as was the concert.

Miss Ione Cole was a visitor in Ridgeville Tuesday night.

ASHLAND

ASHLAND, Jan. 11.—City council orders awnings to be at least 7 feet from sidewalks.

Farmer Institute closes at Savannah tonight.

Ashland College defeats Findlay College 34-35.

Local musicians organizing union.

Much land being leased near Woodsfield for oil speculation

Marion high defeats Ashland high 33-13.

Deaths—James Rush, 22; Mrs. Effie Arzola Hostetter, 39; David Matheny, 74; Mrs. Levi Light, 80; Mrs. Mary S. Chamberlain, 76 and Miss Amanda Ewing, 76, life resident.

Marriages—Henry Dean, Ellwood, Ind. and Adina E. Cline; Kenneth Scott and Helen F. Repp; Harold E. Jackson and Hazel F Clippinger, all of Ashland; Robert H. Groff, Paconia, and Bernice M. Hossinger, Ashland.

Weekly Press and Weekly Times suspent publications.

City authorized sale of $25,000 street paving bonds.

Maurice Pustelnek fined $500 on bootlegging charge.

Lightning rods may be placed on the silo with good effect as the silo is likely to be the tallest structure in the farm building group and hence somewhat more likely to be struck by lightning.

The generous use of milk tends to improve the sanitary condition of the digestive tract and to control the growth of those harmful bacteria which are prone to develop when the diet consists of meat, potatoes and bread.

NORTH ELYRIA

NORTH ELYRIA, Jan. 11—Mr and Mrs. John Gens and son George of Elyria visited at the G. Langton home, recently.

Mr. and Mrs G. Pearse entertained the young people, Monday evening

Mr. and Mrs. G. Langton attended the funeral of A. Demaline in LaPorte, Sunday.

Walter Brown of Cleveland spent part of the week with his brother, Henry Jackson.

The community meting of the Markley school met at the home of Mrs. Roberts, Friday afternoon for a business meeting.

Frank Jackson visited his brother in Lorain Saturday night and Sunday.

Several from this neighborhood attended the Pomona grange meeting in Oberlin, Saturday, and report a good time.

Mr. Lapp and Miss Linhouse spent Sunday evening at the home of Mrs. Haynes

Mrs. J. Hammer and son Howard of Lorain and Mr. and Mrs. C Reynolds of Oberlin called on Mr. and Mrs. Myers, Sunday afternoon.

Miss Ward of Oberlin spent Sunday at the home of G. Langton.

Mr. and Mrs. A. Parley are visiting in Pennsylvania.

Miss Elizabeth Langton has returned to her home in Elyria, after spending several weeks at the home of her nephew, G. Langton.

KIPTON

KIPTON, Jan. 11—Mr and Mrs. E. N. Gibbs spent Friday in Cleveland.

Mrs. Calkins and daughter, Miss Elsie, were Elyria shoppers on Friday

The second number of the lecture ning at the town hall and was enjoyed by all present.

Mrs Eliza Sigsworth spent Friday in Elyria.

Mr and Mrs. Sharp Mr. and Mrs. Harold Lathrop, Mr. and Mrs George Bickel, Thomas Lee and Dr. and Mrs. F. E. Weeks attended the Grange meeting at Oberlin on Saturday.

Sunday school at 10 o'clock followed by church service at 11 o'clock and at that time Rev. Kean will have for his subject, "In His Steps," next Sunday at the Union church.

Mrs. Nettie Hostler of Amherst was a recent guest of her mother, Mrs. Henry Hand

Mrs. Wm Brumby went to Elyria on Friday and on Saturday Mr. Brumby joined her for the week end

Mrs. Anna Ambrose of Elyria visited here Saturday.

The ladies of the Christian church will serve dinner at the town hall tomorrow evening.

Men's work shirts in chambray, khaki, blue dot, or stripe, 98c. The Robinson & Hancock Co.

PILES! PILES! PILES!
WILLIAMS' PILE OINTMENT
For Blind, Bleeding and Itching Piles.
For sale by all druggists, mail 50c and $1.00.
WILLIAMS MFG. CO. Prop. Cleveland, Ohio
E. U. HAGUE
DRUGGIST AND PHARMACIST
Andwur Block Elyria, O.

18 FARM BODIES TO MEET IN COLUMBUS

Eighteen Ohio state agricultural associations will meet in Columbus during Farmer's Week at the Ohio State University, from January 31 to February 4 Following are dates of the meetings.

Ohio State Corn and Grain Show and Ohio Beekeepers' Association, January 31 to February 4; Ohio Forestery Association, Ohio Sheep and Wooll Grower's Association, and Conference of Central Ohio Community Choral Association, February 1; Ohio State Horticultural Society and Ohio Holstein-Friesian Breeders' Association, February 1 and 2, Ohio Farm Bureau Federation, February 1, 2, 3; Ohio Poultry Association, Ohio Guernsey Association, and Ohio Percheron and Belgian Breeder's Association, February3; Ohio Vegetable Growers' Association, February 2 and 3; Ohio State Dairymen's Association, and Ohio Rural Life Association, February 2, 3, 4, Ohio Jersey Cattle Club Ohio Seed Improvement Association Ohio Duroc Jersey Breeder's Association, Conference of Farmers' Institute Workers, and State Federation of Farm Women's Clubs, February 3

SMALL INCREASE IN OHIO FARM TENANCY

Farm tenancy has increased only a little over 2 percent on Ohio farms in the past 20 years, according to census figures.

The census of 1920 reports 29.5 percent of Ohio farms to be operated by tenants; the census of 1910 reported 28.4 percent, that of 1900, 27.4 percent.

Madison and Pickaway counties respectively of their farms operated by tenants show the largest percentage of tenants of any counties in the state. Meigs and Jackson with 11.2 and 13.9 percent show the smallest percentage.

During the past 10 years counties of the state have shown a decrease in the percentage of tenancy while 53 have shown an increase. The counties showing a decrease are all situated in the eastern and southern part of the state. The northwestern quarter where there has been an increase of 4 percent in tenancy is the only section of the state where there has been a general increase in tenanyc Here the increasing size of farms and higher land values has tended to increase tenancy. The matter of equitable methods of leasing has been receiving much attention during the past few years.

CARLISLE

CARLISLE, Jan. 11.—Mr. and Mrs. Dewey Reynolds spent Christmas with relatives in Shiloh.

Mr. and Mrs Paul Hamlin of La Porte, spent New Year's with Mr. and Mrs. Dewey Reynolds.

Louis Schroeder has rented the G. S. Broughton farm.

V. Lange is home from a sanatarium in Michigan where he has been for some time taking treatments.

John Lantsberry visited his grandpa, Abe Demaline at LaPorte Monday.

Mrs. Dewey Reynolds entertained the Tri-U club, Wednesday afternoon.

Frank Opher is on the sick list.

Little Norman Schrader who has been on the sick list is better.

Mr. and Mrs. Delbert Miller were callers in this vicinity recently.

A MIDNIGHT SIP AND BITE FOR BIDDY PAYS

A bite and a drink at midnight for laying hens would be a profitable practice in well managed flocks according to E. L Dakan, poultry specialist at the Ohio State University. But since bestirring oneself for such a purpose on chilly nights at the ideal time is not to one's liking, he suggests that electric lights be turned on in hen houses from 3 to 9 o'clock in the evening

By this means, the feeding period of the day is lengthened, feed consumption is stimulated and, with proper management, egg yields will increase

Although thoroughly pratical, this practice is not recommended until the poultryman has done every other thing to bring his flock to the highest state of production

All $1.75 and $2.00 bib overalls now $1.19. The Robinson & Hancock Co.

DOCTOR JASTER
Eye, Ear, Nose and Throat
4th Floor Bank Bldg.
Glasses Fitted Phone 2481

SERVICE
Now is the time to change oil in your motor, FREE crank case service at
McGUIRE'S
111 W. Bridge
Phone 2294 and 87414
Auto Repairs and Storage.
Special Attention to Auto Washing
Open Nights and Sundays.

PIMPLY? WELL, DON'T BE
People Notice It. Drive Them Off with Dr. Edwards' Olive Tablets

A pimply face will not embarrass you much longer if you get a package of Dr. Edwards' Olive Tablets. The skin should begin to clear after you have taken the tablets a few nights.

Cleanse the blood, bowels and liver with Dr. Edwards' Olive Tablets, the successful substitute for calomel; there's no sickness or pain after taking them.

Dr. Edwards' Olive Tablets do that which calomel does, and just as effectively, but their action is gentle and safe instead of severe and irritating.

No one who takes Olive Tablets is ever cursed with a "dark brown taste," a bad breath, a dull, listless, "no good" feeling, constipation, torpid liver, bad disposition or pimply face.

Olive Tablets are a purely vegetable compound mixed with olive oil; you will know them by their olive color.

Dr. Edwards spent years among patients afflicted with liver and bowel complaints, and Olive Tablets are the immensely effective result. Take one or two nightly for a week. See how much better you feel and look. 15c and 30c.

SEEMED TO ME EVERYTHING I ATE CAUSED INDIGESTION TROUBLE, SAID THIS LADY

Gas Formed on Her Stomach and She Would Be in Misery Several Hours After Eating

EARLE'S HYPO-COD BROUGHT HER RELIEF

"I suffered from indigestion. I had so much gas on my stomach it seemed as though everything I would eat would form gas and I would be in misery for several hours. I ate very little and sometimes I would go for a whole day without anything," declared a lady whose address is given below.

"I secured a bottle of Earle's Hypo-Cod because I had seen it advertised in the local paper and am now getting back my appetite again. I can eat anything that comes along—meats, vegetables or pastry—nothing hurts my stomach a bit. In fac, I get hungry before meal times and eat things that I haven't been able to eat for years I also rest just fine at night, six to eigth hours without ever waking up, where before I used to sit up in the bed wide awake for hours. My nerves are so much better.

"Hypo Cod has helped me and if anybody wants to come here I will tell them personally what a lot of good this tonic has done me. I have taken many medicines, but Hypo-Cod has done more good than all the rest put together and I am a woman going on 74 years," continued Regina Seidenabel, 347 W. Town St., Columbus, O.

Good health, more strength, better appetite and digestion, strong lungs, steadier nerves and richer blood means better work, easier work and more fun out of life.

Earle's Hypo-Cod is simply a newer, more modern, more powerful tonic and it is so pleasant to take even children love it and aldrly folks say it agrees perfectly with the weakest stomach. See formula on the bottle Druggists, chemists and thousands of users endorse it. Be sure you get the genuine Earle's Hypo-Cod in orange colored cartons. You'll be delighted with the way it builds you up. Get a bottle tonight.

Earle's Hypo-Cod is sold here by all good druggists in all nearby towns.—Adv. 1-1t

Kill That Cold With
HILL'S CASCARA QUININE BROMIDE
FOR Colds, Coughs AND La Grippe
Neglected Colds are Dangerous
Take no chances. Keep this standard remedy handy for the first sneeze.
Breaks up a cold in 24 hours — Relieves Grippe in 3 days—Excellent for Headache
Quinine in this form does not affect the head—Cascara is best Tonic Laxative—No Opiate in Hill's.
ALL DRUGGISTS SELL IT

CHRONICLE WANT ADS.

Small Cost—Big Returns—Phone 2316

LOCAL CLASSIFIED RATES—EFFECTIVE JULY 1, 1920.

All Classified Advertising, except Situations Wanted, Lost and Found, and Real Estate, when paid in advance. One insertion, per line 8c; three consecutive insertions, per line 7½c; six consecutive insertions, per line 7c; charged, per line 10c; Situations Wanted, Lost and Found, cash in advance, per line 6c; charged, per line 8c; Real Estate, buy and sell cash in advance, one insertion, per line 10c; three consecutive insertions, per line 9½c; six consecutive insertions, per line 9c; charged, per line 12c; Death and Lodge Notices, Cards of Thanks, In Memoriam, Announcements, etc., when run in the Classified column, six lines or less per insertion 75c; additional lines, per line 10c. We will not be responsible for any cancellations of advertisements taken over the telephone or for more than one incorrect insertion of any advertisement. Credit is extended to our customers for accommodation only; to assure credit, bills must be paid promptly.

Death and Funeral Notice

Olsson Hilmer, only child and son of Mr. and Mrs. Ernest Olsson, became an Angel of Heaven, on Sabbath morning, January the the third year of his age.

the htird year of his age.

Funeral services for Master Hilmer will be held at the home, on Wednesday afternoon, at 1:45 o'clock, the Rev. C. H. Hanger officiating, to which services the relatives and friends of the family are respectfully invited. Interment will be in the family lot at Elmwood cemetery. Funeral car will be used.

The George B. Wickens Co., Ltd.

Lost, Found, Rewards

LOST—On Second street, a vest with owner's name on inside pocket. Reward if returned to steward at Elks' Club.

LOST Elgin wrist watch Monday noon between Western Union office and Green line waiting room or on Green line car going south at 11 o'clock, or on Gates avenue between Middle avenue and East avenue. Reward. Telephon Western Union office.

LOST—Pair of eye glasses, in case, on Broad street, between Savages Jewelry and National Bank. Finder call 5061. Reward

LOST—Brown fox muff. Saturday, 6.30 p. m., on Lorain car or between car and Paradise lunch room. Finder return to this office. Reward.

Business Personals

LET US WIRE that beautiful gas or oil lamp for electricity. Gas fixtures and candle sticks also wired. Work called for and delivered. Prices reasonable. No. 6 Cheshire Blk.

ATTENTION to Tex-Ohio Oil Syndicate subscribers. Drilling below 2500 feet. Expect to be in production soon. Small portion still to be subscribed for. Arthur Hutt, trustee.

WET WASH—We starch the clothes, 6c lb Phone 27434.

FOR SALE—Rebuilt cash registers; guaranteed, at second-hand prices. 257 Broadway, Lorain, O.

ATTENTION to Tex-Ohio Syndicate subscribers. Drilling below 2500 feet. Expect to be in production soon. Small portion still to be subscribers. Arthur Hutt, trustee.

PIANO TUNING—Well-known piano tuner of Norwalk will care for a LIMITED NUMBER of pianos here soon. Work right, price right. Phone 2456, Bell 221-R.

EXPERT SHOE REPAIR SHOP Please don't throw away your old shoes. We save them for you. Make them look like new. 104 West Ave., Jackson Hotel Bldg.

You still have time to have the Holland Furnace put in your home before Christmas Phone 2866 for free estimate.

The General Pattern Co. Patterns and models. Buckeye St Lima 798 evenings 3144.

Miscellaneous

FOR SALE—Black leather upholstered couch in good condition Price $15. Call 221 Columbus St.

FOR SALE—White enamel Princess dresser and bed, also water power washer. Imperial Furniture Co., East Broad St. Bridge.

FOR SALE—One incubator, 2 brooders, Plymouth Rock pullets. 327 Longford Ave.

FOR SALE—One 7-drawer White sewing machine, slightly used, and two Singers. Singer Shop

FOR SALE—Large grocery ice box, been used one summer, 5x6, 30 inches wide; 8-foot show case, coffee grinder ;one 10-foot counter. Bargain. 2246 E. 30th, Lorain, O. Phone 23796.

NURSERY STOCK—W. S. Charles, 2310 Oberlin Ave., Lorain. Phone 3509.

FOR SALE—1050 feet new Georgia pine flooring, bargain. 103 Grace Court.

FOR SALE—French Bull male pups Seven champion pedigree. Price $50. Phone 38931, 905 Lake Ave.

FOR SALE—Dining set, $22.50; dressers, $3.50 to $20, six-ft Rosewood tete $18; also walnut chairs, oak rockers and other articles too numerous to mention. Imperial Furniture Company, East Broad Street Bridge

FOR SALE—I-beams channels, steel angles, re-enforcing rod, steel plates, rails, and galvanized and black pipe. Elyria Bolting & Machinery Co.

FOR SALE — Well-equipped meat market. For further information Phone 2859.

FOR SALE—16-inch cord wood, chestnut fence posts and rough lumber of all descriptions. Elyria Construction Co.

Female Help

WANTED—Girl for general housework or housekeeper. Call 200 Columbus St.

WANTED—A competent girl for general housework. No other need apply. 344 W. 4th St.

WANTED—Colored girl to do general housework. Can go home nights. Phone 38184.

WANTED—Millinery saleslady. Good opportunity for A-1 party. Give full details as to experience and salary. Address Box H, Chronicle-Telegram.

WANTED—Girl for general housework. Apply in person, 257 Washington Ave.

WANTED—Competent, reliable maid for general housework Mrs. C. E. Lozier, 518 Washington Ave.

WANTED—School girl to help with housework for board and room. Reference required. Call at 209 East Broad street.

WANTED—School girl to help with housework for board and room Reference required. Call at 209 East Broad St.

Male Help

WANTED—Young man to become Manager in local retail business. Chain Store proposition. Salary and Commission. Must invest at least $1,000.00. Write Box G, 21, cr. Elyria Chronicle-Telegram.

Situations

WANTED—Any kind of sewing for children; also plain sewing. 127 Cascade St.

WANTED—Plain sewing, or children's clothes to make. Mrs. Rader, Abbey Road. Phone 37102.

WANTED—Washings and ironings to do at home. Phone 37271.

Wanted

WANTED—Young lady desires room and board in private family. Address, Box H, 2, Chronicle-Telegram.

WANTED—A room for indefinite time, probably three months. Must be close to court house and have all modern conveniences, and fair size table. Address W. L. O. Robertson, Land Appraiser B. & O. R. R., care Elyria Hotel. Reply by letter.

Rooms

FOR RENT—Nicely furnished bedrooms, 820 Second St. Phone 38.9..

FOR RENT—Flat, modern. Call 39231.

FOR RENT—Cosy sleeping room on Broad St. Call 7791.

FOR RENT—Apartment on 6th St. 5 rooms and bath. Phone 5033.

FOR RENT—7-room house, gas, water, bath, furnace. Phone 38321.

FOR RENT—Four rooms upstairs. Unfurnished, private entrance, 221 Lake avenue.

FOR RENT—Furnished room, 313 East avenue, rear.

FOR RENT—Two light housekeeping rooms, 229, 5th.

FOR RENT—Furnished rooms two blocks from square. Phone 37342.

FOR RENT—4 furnished rooms and bath upstairs; private entrance. Call at 927 Walnut St.

Houses

FOR RENT—7-room house; gas, water, bath, furnace. Phone 38321.

FOR RENT—House on Brooklyn St. Address, Joe. Menzerek, Olmsted Falls, R. D. 1.

FOR RENT—8-room house, 356 7th St. Telephone 2588.

Autos, Etc.

FOR SALE—Cole 8, Model 1918 Chummy Roadster. First-class condition, good tires—two extra. Will demonstrate. Dr. F. R. Jarl, 5th and Broadway, Lorain, O. Phone 3154.

FOR SALE—Buick Roadster, good condition ,very cheap. Phone Smith 2923

FOR SALE—Dodge Sedan, fully equipped, spare wheel and tires; only run 2400 miles; not a scratch on it. Real bargain. Phone 7L, Ridgeville.

FOR SALE—One-ton, worm drive, Ford truck, good condition. Pohne 2302

FOR SALE—Non Skid Tires, 30x3, $12.90, 34x4, $19.90 Equally low price on other sizes. Elyria Belting & Machinery Co.

FOR SALE—Essex touring cheap. Inquire 143 W. Bridge. $.50.

FOR RENT—Garage space, 325 Seventh St.

Real Estate

FOR SALE—Eighty-three acres good buildings, fine soil, Elyria-Oberlin Road. Price low for quick sale. J. L. Edwards, Oberlin, O.

FOR SALE—10 acres, 7 miles from Elyria, on improved roads. 8-room house, good buildings, natural gas on the place. Price $5,000, $1,000 down, $30 per month

MILLER & BILLINGS
Phone 2131 410 Elyria Blk.

Have several farms of different sizes. What are you looking for?
F. E. SCHWARTZ
R. D. 1, La Grange
Bell, Elyria Central. 251-R-3

FOR SALE—House, well located lot, take part payment. Phone 6154.

SPRING BUYERS OF HOMES

will avoid much of the unpleasantness attendant upon this necessary business, by allowing us to give them the benefit of our long experience and by relying upon our established reputation for efficient service and thoroughly honorable treatment.

G. R. Allen & Son
802 Bank Bldg. Established in 1902

Farms

125 acres, 10-room house, plenty of out-buildings, between Elyria and Lorain, excellent soil, improved road, some timber. Money maker at a bargain.
60 acres, near LaGrange, good buildings, fine soil, improved road, only $6000. 25 acres, near LaGrange, for $4000.

BAUS & MORGAN
211 Elyria Block. Phone 2967

FARMS! FARMS!

It will be much to the advantage of Spring Buyers to allow us to present to them the attractive Farm propositions that we have to offer.

You have nothing to lose and probably much to gain by affording us this opportunity. Nor can you afford to delay this investigation, if you are going on to a farm this Spring.

SEE US AT ONCE

G. R. Allen & Son
802 Bank Bldg.

Legal Notices

NOTICE.

A Hearing will be held by the State Highway Commissioner at the Court House at Elyria, Ohio, at 1:00 o'clock P. M. January 28, 1921, for and against the establishment of a change in location on Inter-county Highway No. 314 in Lorain County from the established route to the following described route:

Beginning at a corner commonly known as the Rising or April Corner that said road run northerly along the Cowley Road a distance of about one mile to the Law Corners, thence westerly a distance of about one mile to the Barth Corners where it would rejoin I. C. H. No. 314.

A. R. TAYLOR,
State Highway Commissioner.
1-11-18

NOTICE

"Stockholders of common stock of The Ralston Steel Car Company are requested to communicate with the undersigned counsel for the estate of the late Joseph S. Raltson, for information of interest.

LARENCE M. WERUM,
Huntington Bank Bldg., Columbus, O."

LEGAL NOTICE
17572

The Defendant, Cora Pier Sheridan whose residence is unknown, will take notice that on the 15th day of December, A. D. 1920, the Plaintiff, James F. Sheridan, filed his Petition in the Court of Common Pleas of Lorain County, Ohio, in Cause No. 17572 praying for a divorce from said Defendant on the grounds of gross neglect of duty and extreme cruelty.

Said cause will be for hearing on and after the 2 day of February 1921.

JAMES F. SHERIDAN,
By GLITSCH & STACK.
His Attorneys
12-21, 28, 1-4, 11, 18, 25

LEGAL NOTICE
17530

Hoyt Kaley, residing at the St. Francis Hotel, Newark, New Jersey, is hereby notified that Gladys M. Kaley has filed her petition against him for divorce, alimony and equitable relief in case No. 17530 of the Common Pleas Court of Lorain County, Ohio and that said cause will be for hearing on and after the 20th day of January, 1921.

GLADYS M KALEY
Plaintiff
R. F. VANDEMARK.
Attorney
12-7, 14, 21, 28 1-4, 11

NOTICE FOR PAROLE

Notice is hereby given that Raymond Myers a prisoner now confined in the Ohio State Reformatory Mansfield Ohio is entitled, under the law and rules governing paroles from said institution to recommendation to the Board of Clemency, by the Superintendent and Chaplain as worthy of consideration for parole. Said application will be for hearing on and after January 11, 1921.

O. F. GARVER.
Chief Clerk.
12-28 1-4-11

LEGAL NOTICE

Mary Selage, residing at 1848 Alcott Avenue, Kalamazoo, Michigan, is hereby notified that Joseph Selage has filed his petition against her for divorce and custody of minor children in case No 17574 of the Common Pleas Court of Lorain County, Ohio; that said cause will be for hearing on and after the 4th day of February, 1921.

JOSEPH SELAGE,
R. F. VANDEMARK,
Atty. for Plaintiff
12-21, 28, 1-4, 11, 18, 25.

LEGAL NOTICE

Frank Williams residing at Brooklyn, New York, and Lizzie W Morse residing at R. D. 5, Flint Michigan, will take notice that L. E. Burgner, Administrator with the will annexed of the estate of George Williams, deceased, did on the 27th day of November, 1920, file his Petition in the Probate Court of Lorain County, Ohio, alleging that the personal estate of said decedent is insufficient to pay his debts and the charges of administration; that he died seized in fee simple of the following described real estate:—

"Situated in the Village of Oberlin, County of Lorain and State of Ohio, and known as being the undivided one-half interest in and to a part of Township Lot Number Eighty-six (86) and the southwest part of Village Lot Thirty-one (31) on the East side of South Park Street (formerly Water Street) and bounded as follows

Beginning at the Southwest corner of land in said Lot deeded by P. F. Haynes to Thomas Jarvey, and in the West line of said lot, thence running East ten (10) rods to the East line of said lot, thence South to the land formerly owned by Luther Broadwell, thence west to the west line of said lot, thence North to the place of beginning, being about eighty-seven (87) feet frontage on South Park street.

Also another piece or parcel of land situated in the Village of Oberlin and being part of Township Lot Number Eighty-six (86) of Russia Townsnip and is bounded South by land formerly owned by N. Gerrish, West by lands above described North by land of Morning Janer, East by land of Louis E. and Harriet D. Burgner. The above lands are the same premises deeded by William L. Sanders and May Sanders to John Cliff and recorded in Volume 119, Page 587 of Lorain County Records of Deed."

That Anna Quinn Williams widow of said decedent is entitled to dower in said estate.

The prayer of the Petition is that said property may be sold to pay the debts and charges against said estate and said defendants above named are hereby notified that they have been made parties defendant to said Petition and are required to answer on or before the 12th day of February, 1921, or prayer of said Petition will be granted.

L. E. BURGNER,
Administrator
By STROUP & [illegible]
His Attorneys
12-14, 21, 28 1-4, 11, 18.

LEGAL NOTICE
17558

Emmett Hostler, whose residence is unknown will take notice that on the 13th day of December 1920, Londie M. Hostler filed her petition Number 17558, in the Court of Common Pleas of Lorain County, Ohio, against him, praying for a divorce from him, charging him with gross neglect of duty and abandonment of her.

Said cause will be for hearing on or after the 26th day of January 1921.

Dated Dec. 13, 1920.

C. A. METCALF,
Atty. for Plaintiff
12-21, 28, 1-4, 11, 18.

OBERLIN NEWS

OBERLIN GLEE CLUB RETURNS FROM JOURNEY

OBERLIN, Jan. 11.—The Oberlin College Men's Glee Club returned Monday morning at 7:28 over the N. Y. Central. They left Oberlin at noon Dec. 22nd. and gave concerts in the following places:

December 22, Jamestown, N. Y.
December 23, Niagara Falls N. Y. (matinee).
December 23, Lockport, N. Y. (evening).
December 24, Clifton- Springs, N. Y.
December 25, Auburn, N. Y.
December 26, (Sunday).
December 27, Syracuse, N. Y.
December 30, Bridgeport, Conn.
December 31, Stratford, Conn.
January 1, Worcester, Mass.
January 2, (Sunday).
January 3, Boston (Hyde Park), Mass.
Januar 4, Haverhill, Mass.
January 6, Paterson, N. J.
January 7, New York, N. Y.
January 8, Washington, D. C.

The Club gave extra concerts at the following places: Dec. 24, Clifton Springs, N. Y., Sanitarium for the Shut-ins, where Miss Keeler, Miss Pope and several other Oberlin people are. Dec. 25, they visited Auburn, N. Y. State prison, where they gave an hour program; Dec. 26, at Syracuse, N. Y, the club gave two concerts, one at the Baptist church composed of Christmas music, the other a vesper service at the Congregational church; Jan. 4, at Worcester, Mass., Congregational church, special music also at 3:30 p. m. at the Y. M. C. A. Theatre meeting, then on to Boston, Mass., at the Hyde Park Community Service; Jan. 8, they sung for the wounded soldiers at the Walter Reed Memorial Hospital at Washington, D. C.; Jan. 9, at the First Congregational church they gave their last concert of special music before leaving for home. The trip was one of special interest in many ways. It was the first concert tour in the east during a Christmas vacation.

OBERLIN ROAD SCHOOL CLOSED BY DIPHTHERIA

OBERLIN ROAD. Jan. 11.—About an hour before the time set for the funeral of Norman Long, ten, it was learned that the two children Pauline and Robert, who were under the doctor's care, had developed a case of diptheria, so the family are now quarantined although the disease is in a light form.

The families of John Clark and Frank Kreuger are also quarantined for diptheria as their children little Margaret Clark and Russel Kreuger each have the disease

The Health Officer does not consider the conditions to be serious enough for it to be necessary to close the school although two of the cases developed while the children were at school and the visiting nurse, Miss Padodck, who examined the children at school Thursday and Friday discovered the symptoms in these two children Thursday and took them home.

Mr. and Mrs. Charles Rhodes attended a birthday party at the home of her brother, C. M. Peabody, in Oberlin Sunday. There were fourteen relatives present.

Mr. Kern is spending his vacation repairing his neighbor's harness.

Mrs. John Brumby of Kipton spent Saturday with her daughter, Mrs. Gar McRoberts.

Frank Waite of Oberlin, is moving into the house of George Wack at Step 100. He has just finished building a barn on the property.

Mrs. George Waller is still under the doctors care at present. She is at the home of her parents Mr and Mrs. Andy Edmunds.

NORTH ELYRIA WON BANNER AT GRANGE CONFAB

OBERLIN, Jan 11.—The Lorain County Pamona Grange met at the Grange hall on South Main street, last Saturday, Jan. 8. Grange Hall was well filled with farmers from all parts of the county. A fine program of music, readings, and talks occupied the lecture hour. The social hour was given up to discussions on various topics and the business of the Grange. The Oberlin Grange entertained the other granges to dinner. Both dining rooms were filled and tables set in the main hall. Just before dinner was served the fifth degree initiation took place. The next meeting will be held the first Saturday in March at Wellington.

The main discussions were "The Farm Bureau" and "The County Agent". The North Elyria Grange had the largest delegation, about thirty-five were present and they carried off the banner. Ridgeville grange had the next largest number present.

I. T. Y. T. M. Club Meets

OBERLIN, Jan. 11.—The I. T. Y. T. M. Club met at the home of Miss Vleta Oehling 258 [illegible] Professor street Monday evening. The girls brought their sewing and a light lunch was served. It is the plan of the members of the club to take on more new members so as to almost double the present membership. This being one of the smaller girl clubs of Oberlin it was thought more efficient work could be acomplished with a large number enrolled.

OBERLIN CHURCH IS HOLDING EVANGELISTIC MEETINGS THIS WEEK

OBERLIN, Jan. 11.—Rev. Roy D. Wood of Conneaut, O., is conducting a series of evangelistic meetings each afternoon and evening this week at the First Baptist church. Students and townspeople as well as all members are invited to all the services.

Entertains Birthday Club

OBERLIN, Jan. 11.—Mrs. Frank Foster of 73 North Pleasant street, entertained Birthday club at her home Monday evening. Twenty-four members enjoyed playing five-hundred and delicious refreshments were served by the hostess.

"Get Your Goat" Party To Be Held This Evening

OBERLIN, Jan. 11.—The Epworth League society of the First Methodist church will have a "Get Your Goat" party Tuesday evening in the parlors of the church. All members of the society are invited to come and help have a good time.

OBERLIN PERSONALS

OBERLIN, Jan. 11—Mr. and Mrs. E. M. Ransom spent Sunday with friends in Lorain.

Mrs. L. E. Burgner, who has been ill at her home for the past week, is gradually improving.

Mr and Mrs. J. C. Ford of East Lorain street visited in Wakeman Sunday.

Mrs. Warren Sage, who was called to Paulding, O., last week on account of the serious illness of her mother, is still there. Her mother is in a critical condition and word was received she could not live long

Pres. H. C King returned Sunday from a trip through the east, attending Alumni meetings. He was also present at a meeting of the American Association of Colleges.

Miss Alsy Griffith of Dundee, Ill., is the guest of Mrs Lawrence at Talcott hall A luncheon was given by Mrs Lawerence Sunday evening to the kindergarten girls in honor of Miss Griffith.

Miss Margaret Sperry, who has been spending he past three weeks with her father, M. D Sperry, 263 Oak street, returned to the Monticello Boarding school at Godfrey, Ill., where she is a student.

Mrs. H. L. Rawdon delightfully entertained the executive committee of the Eastern Stars at her home, Thursday evening.

Mrs. Harry Avery, Mrs. C. H. Sage and Mrs. Frank Foster were Wellington visitors, Sunday.

A pot luck supper will be served in Masonic hall Wednesday evening by the Eastern Stars.

Mr. and Mrs. Fred Dunham of Hollywood spent Sunday with Mr and Mrs. W. H. Peabody of north of Oberlin.

WHOLESALE PRICES

Prices Paid to Farmers

Grain—No. 2 Wheat, $1.90; new oats 3.55; shell corn, bu. $.85.

Hay, per ton, $22; straw, $10.

Selling Prices

Bran ton $46.00; middlings, $56 00; flour quarter sack, $5.20, $2.90, $2.80 and $2.70; Buffalo Gluten, cwt. $3.00; special fine cotton seed meal, $40.00, salt bbl. $3.50; Hominy, $2 50.

Local Markets For Housewife

Butter—Dairy 65c; creamery, prints 68c; butterine 28 to 38c.

Eggs—Strictly fresh 75c; storage 65c.

Sugar—Cane, granulated 9 1-2c.

Cheese—York State cream 40c; brick 35c; limberger 35c.

Flour—Best grade, quarter barrel $3 20; other grades $2.90 and $3.00; local graham, five pounds 40c, cornmeal 6c.

Fruits—Oranges, doz. 30 to 60c; grown apples 75c to $1 per 1-2 bu.; grape fruit 5 to 15c.

Nuts—Brazil, lb. 35c; almonds 40c; mixed 30c; English walnuts 4 lbs. for $1.00.

Miscellaneous--Potatoes, eck 50c lemons 20c; bananas 15c pound; sweet potatoes, 3 pounds for 25c Spanish onions, lb. 5c; carrots, lb. 5c; celery. bunch 20c; cranberries lb. 20c; malga grapes, lb. 40c. Squash, lb 6c; lettuce, leaf, lb, 25c Iceberg head lettuce, 15 to 25c; rutabagas, 5c, 6 lbs. for 25c. Turnips, 3 lb. 25c; Pop corn, ear lb., 12c.

Fish—No. 1, Blue Pike, lb. 25c; herring, lb. 24c, whitefish 40c; perch 24c; white bass 24c; herring, dressed 24c, smoked herring 32c: smoked sturgeon 70c; salt mackeral 27c; oysters. qt. 65c; trout 35c.

Meats—Beef steak, lb. 35 to 50c; roasts 15 to 35c; boil 15 to 20c; veal steak lb. 45c; roast 35c; stew 20 to 30c; chops 40c; pork chops lb. 25 to 30c; roast 25c; smoked hams 25 to 30c; sliced 50c; pork steak 35c; bacon 35 to 45c; large 20c; lamb chops, lb. 45c; leg of lamb 40c.

Poultry—Chicken, lb. 35 to 40c; ducks, lb. 45c; geese, lb 45c; turkeys, lb. 70c.

Coal prices: Pittsburg lump, per ton $8.75; Bergholtz Lump, $9.50; Millfield Lump, $10 50; Ky. Lump, $12 00; Conzo, $12.00; Pocahontas Lump $12.00; All sies hard coal, $15.00.

DAYTON WANTS ELYRIA TO ENTER TOURNEY

The bowlers of Dayton extend to the bowlers of northern Ohio, and particularly the members of the Inter-County association, a cordial and urgent invitation to attend and participate in the biggest and best tournament ever known to Ohio state bowlers.

Already nearly 150 teams outside of Dayton have entered, although the entries are open until Jan 19. It is hoped to have several teams from Elyria enter.

LORAIN BRIEFS

Mrs. D. Thomas and infant daughter have been taken to their home on Eighth street, from St. Joseph's hospital

Steward and Howard Allen of Allen's Boot Shop, are attending the National Shoe Retailers' convention at Milwauke, Wis.

Carl Frally of Elmhurst, Ill., is visiting friends and relatives here.

Eugene G. Pierce of Youngstown is visiting at the home of Mr. and Mrs. George Brown of West Thirtieth street.

Mildred Thumbley of Akron is visiting with Marjorie St. Stang of Colorado avenue.

Ruth Eppley of East Thirtieth street left for a short visit to Columbus.

Mrs. Gondelli of East Thirty-third street, left this morning for Lansing, Mich., where she will visit at the home of her brother.

Mrs. Minnie Stafford and son Wibur of Carolina avenue have returned from Youngstown, where they visited at the home of Mrs. Stafford's mother.

Irving Gow, well known Lorain automobile salesman of 1137 West Erie avenue, was removed to St. Joseph's hospital this morning, suffering seriously from pneumonia.

A bouncing baby boy was born to Mr. and Mrs. E. F. Blatchford 821 Eleventh street, in St. Joseph's hospital this morning.

Mrs. A. Burgett of Twenty-second street, who has been confined in St. Joseph's hospital, is much improved this morning

Steel Mill Mechanical Men Trim Rolling Men

The Mechanics' Department Bowling team of the steel plant bested the Rolling Mill crew by a score of 2522 at the Gala alleys Thursday night.

The scores.

Rolling Mill—2422.			
Fry	138	166	185
Jenkins	168	137	167
Blind	140	140	140
Walters	141	147	167
Decker	150	240	132
Total	737	844	841

Mechanical Dept—2587.			
Carson	168	186	185
Raymond	136	216	190
Upps	168	173	177
Coulton	150	173	166
Smith	185	147	162
Totals	807	900	880

MOOSE QUINTET DEFEAT K. OF C.

The Moose club bowling team defeated the K. of C. team at the latter's alleys Monday evening by a score of 2633, no exceptional scores being secured.

The scores:

K. Of C.—2510			
Coghlan	131	162	185—528
Kilm	152	144	212—508
Colgan	175	169	148—495
Quinn	145	159	179—483
Brennan	172	164	160—496
Totals	828	793	884 2510

Moose—2633.			
Baum	176	210	205—591
Peters	180	175	193—548
Otten	165	191	148—504
Hep	174	140	156—470
Worthington	180	183	157—520
Totals	875	899	859 2633

All men's and boys' winter underwear at reduced prices. The Robinson & Hancock Co.

THINKS DRECO A RARE MEDICINE OF REAL MERIT

Mrs. Brown, of Morning Sun, O., Says It Relieved Dizzy Headaches, Gas on the Stomach and Nervousness.

Several days ago Mrs. R. B. Wright was in the drug store telling of what her close friend Mrs. R. J. Brown, of Morning Sun, near Hamilton, O., thinks of Dreco. She said:

"Mrs. Brown is very much delighted with what Dreco did for her and it seems this medicine has a wonderful power to build up weak, rundown systems. She often suffered from billiousness and dizzy spells, headaches and gas on the stomach after meals. Her nerves were weak and she did not get refreshing sleep but would awake feeling dull, tired and achy. She also suffered daily from constipation.

"It is really remarkable how Dreco has improved her condition. She now enjoys big meals without the slightest gas formation and her digestion seems perfect. Her kidneys have been greatly strengthened and her liver cleaned of bile so that she has no more dizziness or headaches. Her bowel action is regular and natural. She sleeps round and rises fresh and full of vigor. Really she thinks Dreco a rare medicine full of merit."

Dreco has proven its powers in many instances to overcome bad cases in the stomach, poor digestion, sluggish liver, weak kidneys, shattered nerves, impaired appetite and constipation The action is usually very prompt and effects lasting.

All good druggists sell Dreco and it is highly recommended in Elyria by Ebert's Drug Store —Adv. 1—1t

ELYRIA GALAS ROLL RECORD SCORE 2907

The Gala bowling score ever registered in this city, for a series of three games, was hung up by the Gala team on the Gala alleys Friday night when the Amherst team went down to defeat by a score of 2907 to 2756.

But for the low score secured by Heinbach in the first frame, who substituted for Evans, a much higher figure would have been the result, as Evans finished the next two frames with scores of 245 and 188.

Maddock mixed up the maple for a 236 score and Tite went him one better in the final bout when he hung up a mark of 237, while Miller and Adams were bowling in a very consistent manner.

The first game netted the Gala's 893 pins, the second 984 and the final round 1,030.

Wohlever, of Amherst secured the highest individual mark for the series when his unerring aim toppled the pins for a total of 645 points.

GALA			
Evans		245	188
Adams	171	201	131
Heinbach	145		
Maddock	209	187	223
Tite	169	171	237
Miller	199	180	163
Totals	893	984	1030 2907

AMHERST			
Sotro	158	176	19[illegible]
Renwachler	177	191	162
Wohlever	226	222	187
[illegible]kowski	192	173	176
McGuire	168	168	179
Totals	931	930	895 2756

Lorain Andorkas Defeat Gala Five In Both Battles

The Anderka bowling team of Lorain defeated the Gala Colts by the narrow margin of [illegible] at the Gala alleys Wednesday evening, by the score of 2738 to 2712.

Gala Colts, 2712			
Minch	189	184	168
Peachey	173	182	201
Robinson	173	157	183
Shepard	197	193	201
Totals	878	919	915—2738

Andorkas, Lorain 2738			
Ardo	161	146	200
Kochis	175	230	193
Anderka	167	191	167
Eldrest	200	177	200
Pollock	193	146	162
Totals	926	890	922

Second Game

The Andorkas bowling team of Lorain, nosed out the Gala bunch by 80 pins at the Cala alleys last evening, although the local ten pin artists won two out of the three games.

The visitors got the jump on the home town team in the first inning when they ran up a score of 1048, securing a lead which the Galas were unable to overcome. Kzenick of Lorain was high man with a score of 642.

Galas, 2904			
Adams	172	172	212
Heimbach	153		
Evans		181	184
Maddock	194	182	223
Miller	205	189	178
Tite	201	194	163
Totals	925	919	960

Andorkas, 2884			
Smith	238	183	167
Kochis	222	132	185
Ardo	202	226	183
Simon	155	161	187
Ksenich	231	215	197
Totals	1048	917	919

Dr. Howard always recommended
OXIDAZE
FOR COUGHS, COLDS
Bronchial Asthma
Years of study and observation convinced him it would safely, quickly and surely stop a bad cough and give instant relief in Bronchial Asthma. Guaranteed harmless.
Here is absolute proof from users.
Waterbury, Ct.—No asthma thanks to Oxidaze.
Salem, W. Va.—We find it all you claim.
Kendrick, Col.—Am well pleased with results.
Circleville, O.—More help than from anything.
Somerset, Mass.—It gives full satisfaction.
Detroit, Mich.—It has benefited me greatly.
Worcester, Mass.—Is worth thousands to me.
Keene, N. H.—I speak in highest praise of it.
Canton, Mich.—I got nearly instant relief.
Howell, Mich.—For asthma, best I've found.
Cincinnati, O.—It is a wonderful medicine.
Smiths Basin, N. Y.—Delighted with Oxidaze.
Roodhouse, Mass.—Cough gone, gained eight lbs.
Signed letters on file. Order today.
Money back if it fails. All Druggists.
C. W. Phillips can supply you.

Look! all mens' dress shirts at half price. The Robinson & Hancock Co.

Men's heavy ribbed coat sweaters, with or without collars—while they last $1.65. The Robinson & Hancock Co.

SWEETENS THE STOMACH
Tones the Liver, Flushes the Kidneys.
BULGARIAN BLOOD TEA
taken hot at bedtime kills colds, guards against "FLU," grippe and pneumonia.
Sold by druggists and grocers everywhere.

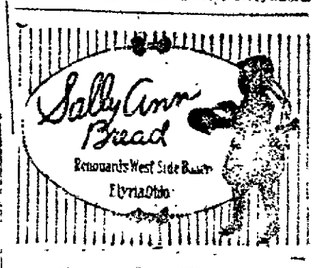

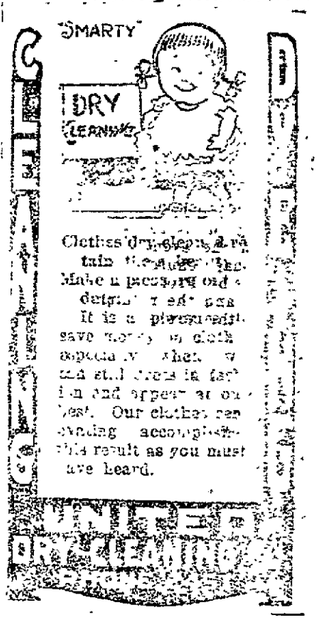

Building Bonds
Van Sweringen Co., yielding 8½%
First Euclids, yielding 8%
Altamont Realty Co., yielding 7%
Forster Realty Co., yielding 7%
are very
Safe Investments
will also execute your orders for listed securities
C. J. SARTOR
303 Bank Bldg. Phone 2686

ELECTRIC SERVICE
BOSCH MAGNETOS AND REPAIRS
MACHINE SHOP IN CONNECTION
Authorized Rayfield Service Station
VALVES, RINGS AND PARTS IN STOCK
HICK'S GARAGE
East Avenue

JOIN MEAT WHEN KIDNEYS BOTHER
Take a glass of Salts before breakfast if your Back hurts or Bladder is troubling you.
No man or woman who eats meat regularly can make a mistake by flushing the kidneys occasionally, says a well-known authority. Meat forms uric acid which excites the kidneys, they become overworked from the strain, get sluggish and fail to filter the waste and poisons from the blood, then we get sick. Nearly all rheumatism, headaches, liver trouble, nervousness, dizziness, sleeplessness and urinary disorders come from sluggish kidneys.
The moment you feel a dull ache in the kidneys or your back hurts or if the urine is cloudy, offensive, full of sediment, irregular of passage or attended by a sensation of scalding, stop eating meat and get about four ounces of Jad Salts from any pharmacy; take a tablespoonful in a glass of water before breakfast and in a few days your kidneys will act fine. This famous salts is made from the acid of grapes and lemon juice, combined with lithia, and has been used for generations to flush and stimulate the kidneys, also to neutralize the acids in urine so it no longer causes irritation, thus ending bladder weakness.
Jad Salts is inexpensive and cannot injure; makes a delightful effervescent lithia-water drink which everyone should take now and then to keep the kidneys clean and active and the blood pure, thereby avoiding serious kidney complications.

LAMP SALE!
To make room for new stock, our complete line of mahogany, polychrome, silvercrest (sterling silver on bronze), Royeroft Handwrought copper, Cloissonne, Sutsuma, brass and bronze Floor, Table and Boudoir Lamps will be sold this week at a discount of 10 to 25 per cent.
Our Parchment and Silk Shades are the best and most artistic to be had outside the large city stores.
As each one is different and cannot be duplicated you should make your selectiion early.
Be sure to see our Polychrome Candle Sticks, as well as those of solid brass, copper and mahogany.
The Kenilworth Gift Shop
230 Second St. (Across from Rialto Theatre)